



# MEMORANDUM

PLANNING DIVISION

DEPARTMENT of COMMUNITY *and* NEIGHBORHOODS

**To:** Salt Lake City Planning Commission  
**From:** Brooke Olson, [brooke.olson@slcgov.com](mailto:brooke.olson@slcgov.com), 801-535-7118  
**Date:** October 20, 2023 (publication date)  
**Re:** Ballpark Station Area – Zoning Map & Text Amendments

## Zoning Map and Text Amendments

### REQUEST:

Mayor Erin Mendenhall has initiated a petition to implement the recommendations in the [Ballpark Station Area Plan](#), and rezone properties identified within three future land use areas specified in the plan including the Heart of the Neighborhood, Main Street Area, and Jefferson Park Mixed Use Area. The proposal consists of the following amendments:

**A: Zoning Map Amendments:** The proposed zoning map amendments are intended to establish zoning districts that align with the goals, policies, future land use recommendations, and community vision established in the plan.

**B: Zoning Text Amendments:** The City is proposing zoning text amendments to establish a new zone, MU-8, Form Based, Mixed Use 8 Zoning District. The City is proposing associated zoning map amendments to implement the proposed MU-8 zone in the Ballpark Station Area, within a portion of the Heart of the Neighborhood and Main Street Area.

### RECOMMENDATION:

Based on the information and findings in this staff report, staff recommends that the Planning Commission accept public comment and make a positive recommendation to the City Council to adopt the Zoning Map and Zoning Text Amendments, PLNPCM2023-00169.

### ATTACHMENTS:

- A. [Zoning and Vicinity Maps](#)
- B. [MU-8 & SSSC Draft Ordinance Language](#)
- C. [FB-UN1, FB-UN2, & MU-8 Standards Summary](#)
- D. [Public Process & Public Comments](#)
- E. [Public Input & Proposal Modifications](#)
- F. [Department Review Comments](#)
- G. [Standards of Review](#)
- H. [Project Parcels](#)

## PROPOSAL DETAILS:

### Future Land Use Designations & Proposed Amendments

The Ballpark Station Area Plan is a small area community plan within the Ballpark neighborhood encompassing the properties between 900 S to 1700 S, and State Street to I-15. The neighborhood is adjacent to downtown and houses several community assets including the Smiths Ballpark, Ballpark Light Rail Station, and several social agencies. The Ballpark neighborhood is experiencing rapid growth and increasing development pressure as the City's population and employment base increase.

The plan was adopted by Salt Lake City Council in October 2022 and provides guidance for future development, and land use to support the livability and growth in the Ballpark neighborhood. The plan establishes actions, goals, policies, future land use recommendations, and implementation strategies to achieve the community's vision for the Ballpark neighborhood.

The project area is predominately zoned a variety of commercial and moderate density, multifamily residential zoning districts. The majority of the existing zoning districts within the project area do not provide the development standards, density, and land uses necessary to implement the goals, strategies, and land use recommendations specified in the plan.

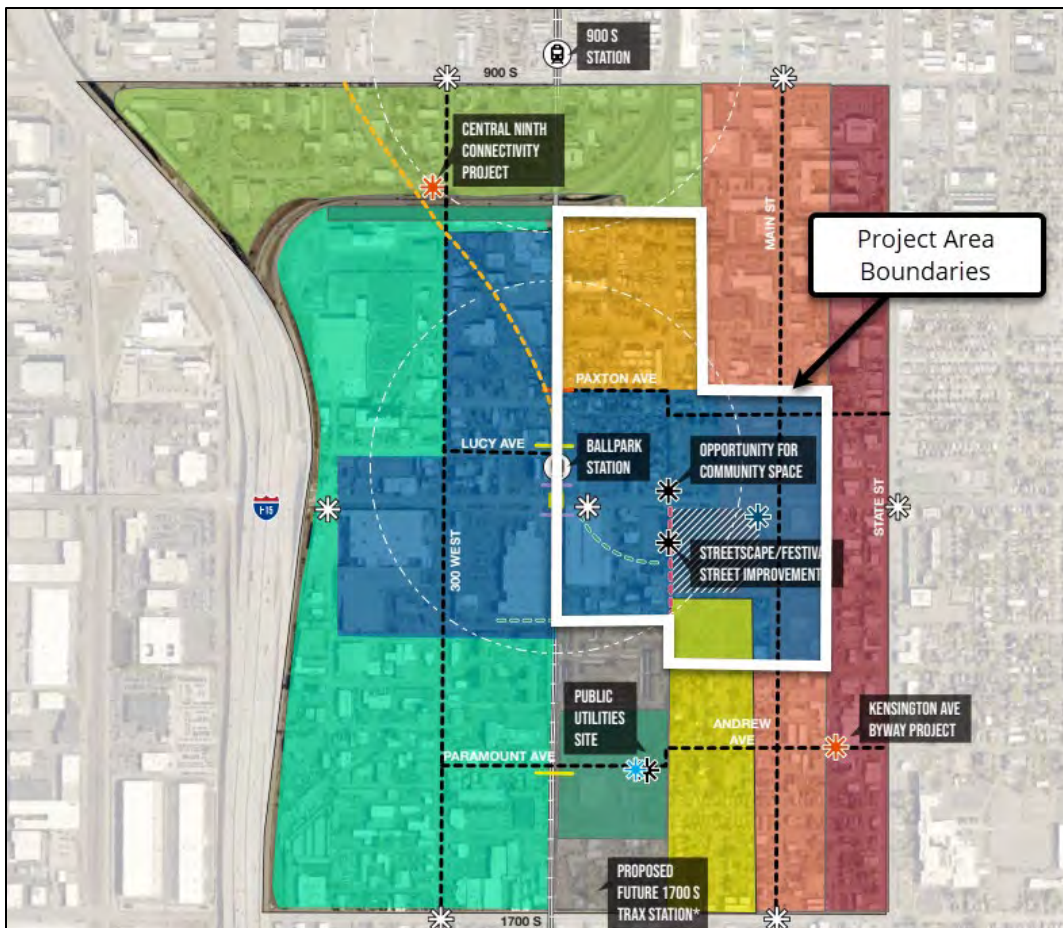

***Ballpark Station Area Plan – Future Land Use Map***

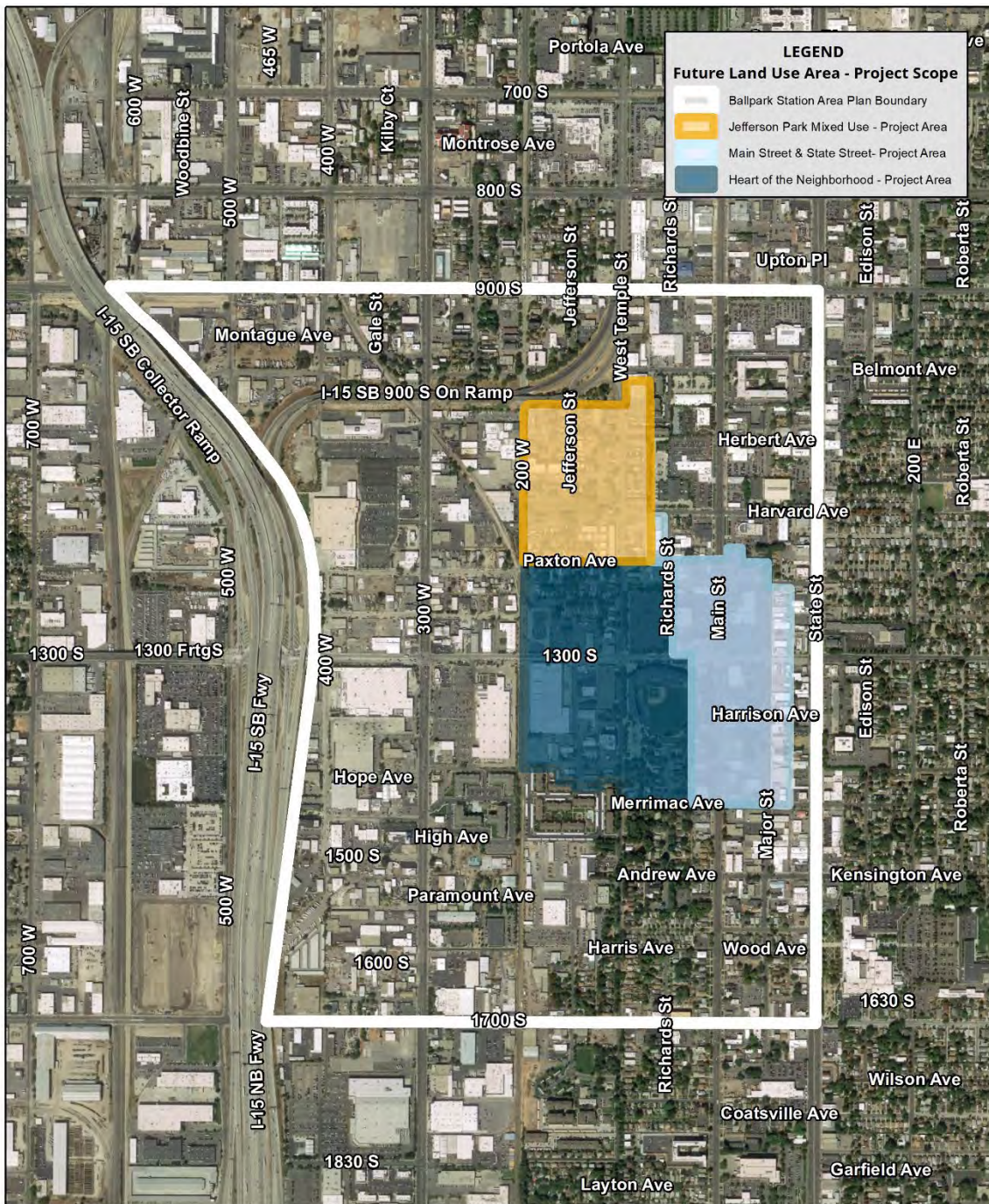

***Project & Future Land Use Boundaries***

The Ballpark Station Area Plan includes a future land use map which identifies areas for continuation of current land use, scale and density, and area for transformation. This proposal considers zoning amendments for properties identified within three future land use areas specified in the plan, the Heart of the Neighborhood, the Main Street Area, and the Jefferson Park Mixed Use Area.

It is important to note that the boundaries of the Heart of the Neighborhood overlap the Main Street Future Land Use Area between Merrimac Ave and Paxton Avenue. The Main Street Future Land Use area recommendations were included in the boundaries of the project where applicable to the boundaries of the Heart of the Neighborhood.

Planning staff conducted a comprehensive analysis and documented the existing and proposed development densities, uses, urban design elements, development standards, and right of way improvements specified for the properties in the project area. Staff identified several potential zoning strategies and presented the proposal to the Community. The proposal was modified in response to the input received from the community.

The section below summarizes the applicable future land use areas, and the existing and proposed zoning districts within each area and the associated text amendments. A summary of the proposed zoning district development standards can be found in Attachment C.

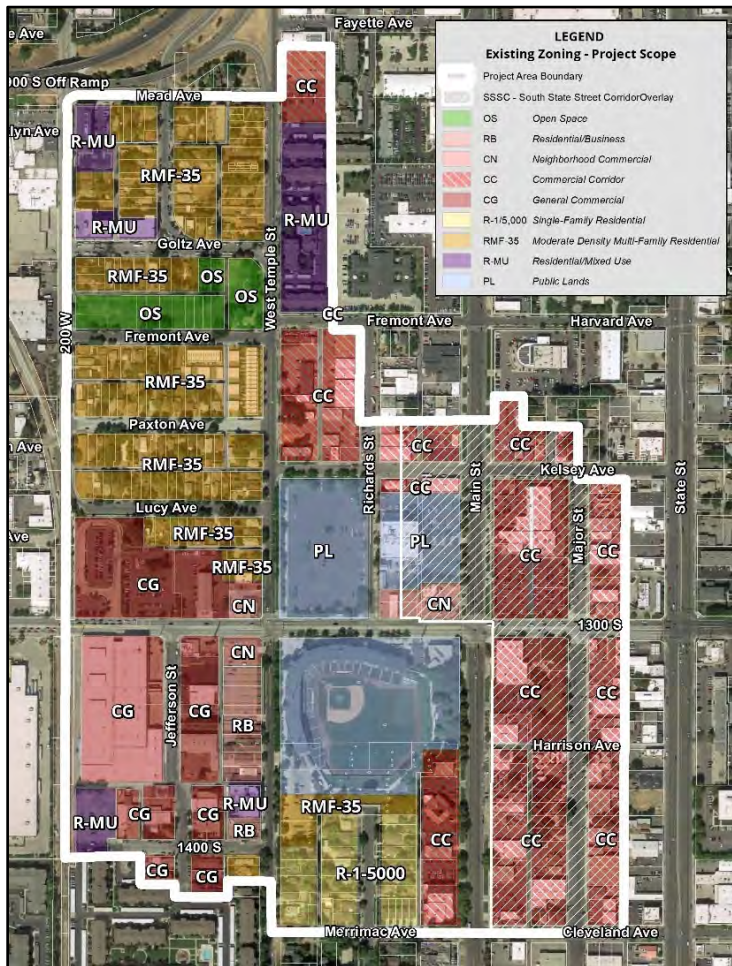

**Existing Zoning Map**

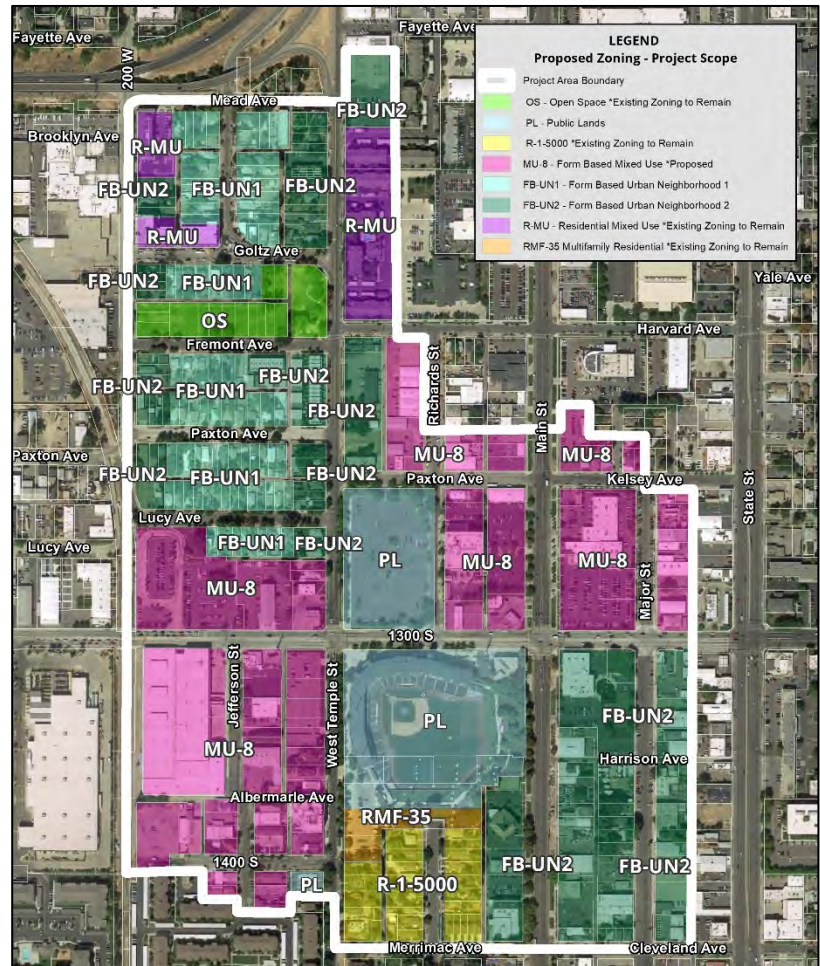

**Proposed Zoning Map**

## Heart of the Neighborhood

### Future Land Use Description

The area between just north of Paxton Avenue on the north and 1400 South on the south, Main Street on the east and 400 West on the west is the Heart of the Ballpark Neighborhood. This area includes Smith's Ballpark, the Ballpark TRAX station, and several businesses and community organizations. This area is appropriate for Transit Station Area District Zoning as an Urban Station. The area is appropriate for higher densities. There are significant redevelopment opportunities in this area to enhance gameday and non-gameday activities in the area. In addition to the Ballpark and the station, the area already boasts some of the most popular local restaurants in the city. Building on this success there is an opportunity to create a vibrant entertainment zone centered on the Ballpark and serving the surrounding neighborhood as a community hub. This area could also be considered for the addition of a public service anchor such as a library with opportunity for public space. This area can support the highest intensity of use because of the transportation grid and available transit. It is recommended that streetscape elements should include additional art and interpretive historical elements, shaded pedestrian way, and visual elements directly related to the Ballpark.

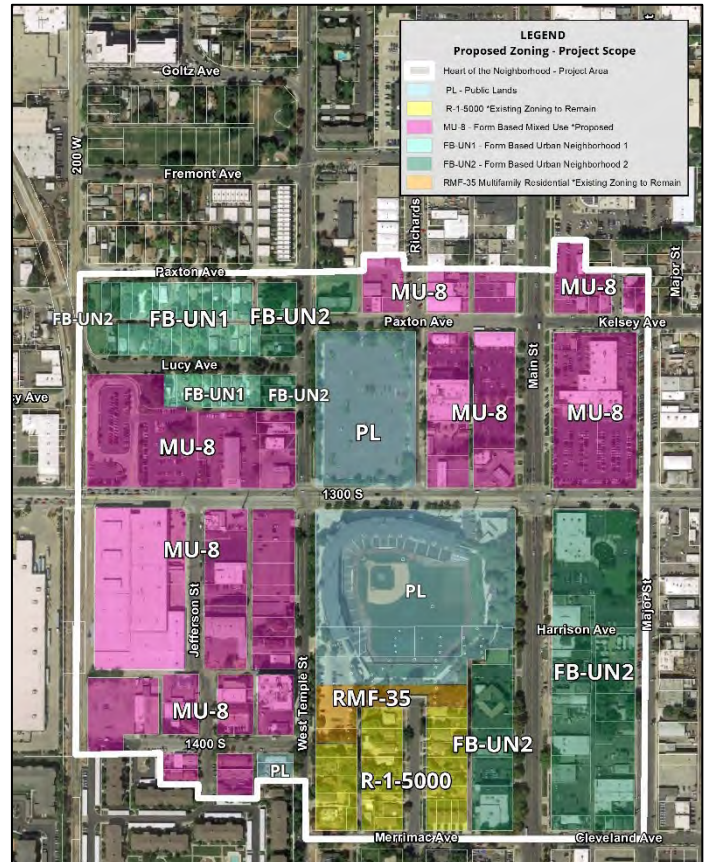

**Heart of Neighborhood – Proposed Zoning**

### Ballpark Next

In January 2023, The Salt Lake Bees Minor League Baseball team announced plans to depart from the Smiths Ballpark stadium located at 77 W 1300 S in Salt Lake City and relocate to a new stadium location in South Jordan as soon as 2025. The announcement was made after the Ballpark Station Area Plan was adopted in October 2022. Several recommendations in the plan, specifically in the Heart of the Neighborhood, are directly associated with the presence of the Bees and the minor league baseball stadium in the center of the neighborhood.

The [Ballpark Next](#) community visioning process was initiated to establish guiding principles for the future use and development of the Ballpark and Ballpark North parking lot properties. The Guiding Principals are intended to identify preferences to serve as a backbone for both short- and long-term land use strategies. The Guiding Principles will help inform the vision for the Ballpark site and the next steps of the development process. While the recommendations tied directly to the use of the Ballpark properties is being reconsidered, Ballpark Next process and the Ballpark Station Area Plan are intended to establish a zoning framework that will shape future development and activate the neighborhood.

Heart of the Neighborhood Existing & Proposed Zoning	
Existing Zoning	Proposed Zoning
Commercial Corridor (CC) General Commercial (CG) Commercial Neighborhood (CN) Moderate Density Multifamily Residential (RMF-35) Residential Business (RB) Public Lands (PL) Residential Mixed Use (R-MU)	Proposed Form Based Mixed Use 8 (MU-8) <a href="#">Form Based Urban Neighborhood 1 (FB-UN1)</a> <a href="#">Form Based Urban Neighborhood 2 (FB-UN2)</a>

**Proposed Zoning Map & Text Amendments**

The Heart of the Neighborhood is the urban core of the Ballpark neighborhood. The plan indicates the area is designated to accommodate the highest densities in the Ballpark Station area, primarily encompassing the properties abutting the Ballpark and Ballpark Trax Station fronting along 1300 S, West Temple, and Lucy Avenue. The majority of the core area is currently zoned commercially with a large areas of Public Lands zoning including the Smiths Ballpark facilities. Small pockets of Moderate Density Multifamily Residential, Residential Business, and Residential Mixed Use are located along West Temple and Lucy Avenue. Existing development within the area is reflective of the existing zoning, composed of large surface parking lots, commercial and retail services, warehouse and light industrial uses, and some single family and multifamily residential developments.

The Ballpark Plan calls for high-density mixed-use development up to 10 stories in height, with active ground floor uses, transportation terminals, public parking, community facilities, and community centers/gathering spaces within this area. The plan also calls for several right of way improvements and urban design elements to improve and enhance the public realm, transportation options, and increase safety in the area.

In considering potential zoning districts for the urban core staff found the proposed MU-8, Form Based Mixed Use District 8, FB-UN1, Form Based Urban Neighborhood 1, and FB-UN2, Form Base Urban Neighborhood 2 Districts generally meet the desired uses, density, development standards, and objectives specified in the Plan. A summary of the proposal for the area is provided below.

Proposed MU-8: 1300 S West Temple & Northern Portion of Main Street

The City is proposing to rezone a large portion of the Heart of the Neighborhood designated for high density mixed use development, to the proposed MU-8, Form based Mixed Use District 8 including properties along 1300 S, West Temple and Main Street between 1300 S and Kelsey/Paxton Ave.

It should be noted that staff originally considered rezoning this area to TSA-UN-C, Transit Station Area Urban Neighborhood Core. However, staff received many comments from

members of the public regarding concerns associated with the TSA zoning including the following:

- New development should consist of pedestrian friendly design and engaging development.
- Public should be notified and included in the development of large high density projects.
- The community needs more open space, green space, and trees.
- Preserve existing dwellings and historic structures.
- Infill compatibility with surroundings and neighborhood character should be considered.
- New development should be livable (appropriate setbacks, open space and green space)
- Stormwater impacts associated with high density developments with high lot coverage/impervious surface concerns.
- Narrow sidewalks and walkability concerns.

While the TSA-UN-C zone aligned with many of the objectives specified in the plan the zone did not provide all of the development standards necessary to address some of the unique characteristics and challenges in the area to achieve the community's collective vision for the Ballpark Neighborhood. Therefore, staff modified the proposal in response to public comment and replaced the TSA-UN-C zoning and associated text amendments in the proposal with a new proposed Zoning District, MU-8, Form Based Mixed Use District, 8.

#### Proposed Zoning Text Amendments

The City is proposing zoning text amendments to establish a new zone, MU-8, Form Based, Mixed Use 8 Zoning District. The City is proposing associated zoning map amendments to implement the proposed MU-8 zone in the Ballpark Station Area, within the Heart of the Neighborhood and Main Street Area as shown in the proposed zoning map. The proposed MU-8 zoning text amendment draft ordinance language is provided in Attachment B.

The proposed MU-8 zone is a form based mixed use district which allows a mix of residential, office, institutional, community, open space, commercial, and retail service uses. The purpose of the district is to provide places for small and large businesses, increase the supply of a variety of housing types in the city, and promote the public health by increasing the opportunity for people to access daily needs by walking or biking. The regulations allow buildings up to eight stories in height with focus on the form of development, the manner in which buildings are oriented toward public spaces, the scale of development, and the interaction of uses within the city.

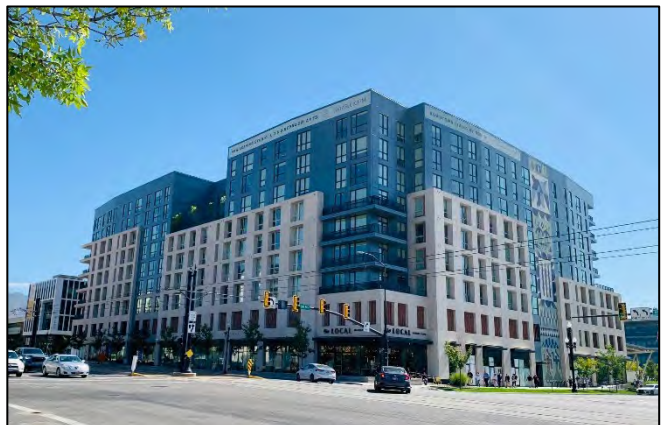

***The Exchange – Mixed Use Building Example***

The proposed development and design standards address ground floor activation, building form, massing, scale, and building placement. The standards aim to facilitate a pedestrian friendly, engaging experience and mitigate height and density impacts on adjacent properties and properties located in low density zones.

The maximum building height in the proposed MU-8 zone is 90 FT, which could accommodate developments 8 stories in height. The City's proposed affordable housing incentives ordinance is anticipated to allow building height increases of 1-2 additional stories in the proposed MU-8 zoning district which can provide the additional building height/development density identified for the core area while incentivizing the development of affordable housing. The standards of the zone are summarized in Attachment C.

**FB-UN1 & FB-UN2: Lucy Ave. & Paxton Ave between 200 W & West Temple**

A low to medium density residential neighborhood is located directly north of the Ballpark Trax Station fronting Lucy Avenue, and Paxton Avenue between 200 W and West Temple. The area is currently zoned moderate density multifamily residential, RMF-35, and is primarily composed of small-scale single family residential development. The area was identified within the Heart of the Neighborhood in the Ballpark Station Area Plan. The plan does not indicate a specific vision for this area. During the public input process of the Ballpark Station Area Plan, property owners expressed their desires to increase the development density within the area and as previously mentioned the plan identifies the Heart of the Neighborhood as an appropriate area to increase development density up to 10 stories in height.

However, staff received several comments from members of the public voicing that high density zoning was not appropriate for small parcels along Lucy Ave. and Paxton Ave. Public comments expressed the community's desire to implement a lower density residential zoning on the interior of the blocks and higher density mixed use zoning on the exterior of the block along 200 W and West Temple.



***MU-8, 8 Story Mixed Use Building Massing***



***MU-8, 4 Story Row House Massing***



Therefore, FB-UN1 is proposed for the properties on the interior of the blocks along Lucy Ave. and Paxton Ave. as shown in the proposed zoning map. The FB-UN1 zone is a form based zone which allows a mix of low-moderate density residential uses & uses associated with residential development such as parks and open space. The purpose of the FB-UN1 zone states the zone “*Generally includes small scale structures, up to two-and-one-half (2.5) stories in height, or relatively small lots with up to four dwelling units per lot depending on building type. Reuse of existing residential structures is encouraged. Development regulations are based on building type.*”

The standards of the FB-UN1 zone are form based standards with overall scale, form, and orientation of buildings as the primary focus. The standards are based on specific building forms established in the zone including:

- Urban House (Single Family Detached)
- Two-Family Dwelling
- Cottage Development
- Row House

The maximum building height in the FB-UN1 zone is 30 FT, which could accommodate developments 2-3 stories in height. It should be noted the FB-UN1 zoning regulations were recently amended. The amendments increased the design standards and open space design standards of the zone. The standards of the zone are summarized in Attachment C.

Form Based Urban Neighborhood 2 is proposed for the properties on the exterior of the blocks along 200 W and West Temple between Lucy Ave. and Paxton Ave. The FB-UN 2 zone is a form based mixed use district which allows a mix of residential, office, institutional, community, open space, commercial, and retail service uses.

The purpose of the FB-UN2 zone states the zone “*Generally includes buildings up to four stories in height, with taller buildings located on street corner parcels, which may contain a single use or a mix of commercial, office, and residential uses. Development regulations are based on building type, with the overall scale, form, and orientation of buildings as the primary focus.*”



**FB-UN1 Zone - Single Family Development**



**FB-UN1 Zone – Row House Development**

The standards of the FB-UN2 zone are based on specific building forms established in the zone including:

- Cottage Development
- Row House
- Multifamily Residential/  
Storefront/Vertical Mixed Use  
(Other)

It should be noted the FB-UN2 zoning regulations were recently amended. The amendments increased the design standards, open space standards, and required landscape yards for specific building forms. In addition, the proposed amendments increased required landscape yards for sites abutting lower density zones, with building heights less than 35 FT in height. The proposed landscape yard requirements for properties abutting lower density zones, would impact the properties adjacent to the proposed FB-UN1 zoning along Lucy Ave. and Paxton Ave.



***FB-UN2 Zone – Row House Development***



***FB-UN2 Zone – Mixed Use Development***

The maximum building height in the FB-UN2 zone is 50 FT, which could accommodate developments 4 stories in height. The City's proposed affordable housing incentives ordinance is anticipated to allow building height increases of 1 additional story in the FB-UN2 zoning district to incentivize the development of affordable housing. The standards of the zone are summarized in Attachment C.

**PL – Public Lands: 105 W 1400 S & 1410 S West Temple:**

Two properties located at 105 W 1400 S and 1410 S West Temple are owned by Salt Lake City Public Library. The properties are proposed to be rezoned from RMF-35 Multifamily Residential to PL Public Lands to accommodate the future development of a public library.

**Preserved Zoning: Ballpark, Ballpark North Parking Lot, Low-Density Neighborhood**

As shown in the proposed zoning map, there are several areas where it is recommended the existing PL, R-1-5000, and RMF-35 zoning should remain. A small portion of the project area, at the south end of the project boundary is zoned R-1-5000 and consists of low density residential development. The plan indicates the existing R-1-5000 zoning should remain.

The City owned properties at 77 W 1300 S, Smiths Ballpark facility and 55 West Paxton Avenue, Ballpark North Parking Lot, are zoned PL and RMF-35. As previously mentioned, the use and development of both properties is currently being considered through a community visioning process called [Ballpark Next](#). The potential rezoning of the properties will be considered in a second phase of the Ballpark Station Area Rezones, once the Ballpark Next Guiding Principals have been established in early 2024.

## Main Street Area & State Street

### Future Land Use Description

#### Main Street

Main Street is an alternative to the heavy auto-traveled State Street to the east. Main Street from 900 to 1700 South is lower and slower than State Street making it a better pedestrian and biking environment. Main Street between 900 and 1300 South has developed into larger format commercial uses including car dealerships. Redevelopment of the automobile dealerships in this area is not likely in the next 5-10 years. Available parcels between State Street and Richards Street between 900 and 1300 South should be considered for redevelopment into a mix of market-rate and affordable housing at densities that would support growing business opportunities and a walkable Main Street, realizing that this may require taller buildings than what currently exists. Main Street at 1300 South is part of the Heart of the Neighborhood identified for transit supportive densities. As redevelopment of this section of Main Street occurs the viewshed of the Wasatch Range from inside of the Ballpark should be preserved by limiting the position and heights of buildings directly east and southeast of the ballpark to 3-4 stories along Main Street with a gradual increase in building height towards State Street.

Main Street between the current Utah Pride Center (1380 S. Main Street) and 1700 South has retained its original scale and includes several locally owned restaurants, bakeries, and shops. The east side of Main Street is included in the State Street overlay zone which addresses the scale and placement of buildings in the area. Future development on Main Street should include compatible building scale and configuration on the east and west sides of Main Street. Building heights of 3-4 stories would be appropriate between the Utah Pride Center and Kensington Avenue along Main Street.

Main Street between Kensington Avenue and 1700 South should be considered for redevelopment into a medium density area that utilizes current building scale and massing to guide future development. New buildings in the area should be considered for redevelopment no taller than 3 stories with front doors on Main Street, stoops, and yards. Parking should be setback from the street and located to the side or rear of buildings, or in garages.

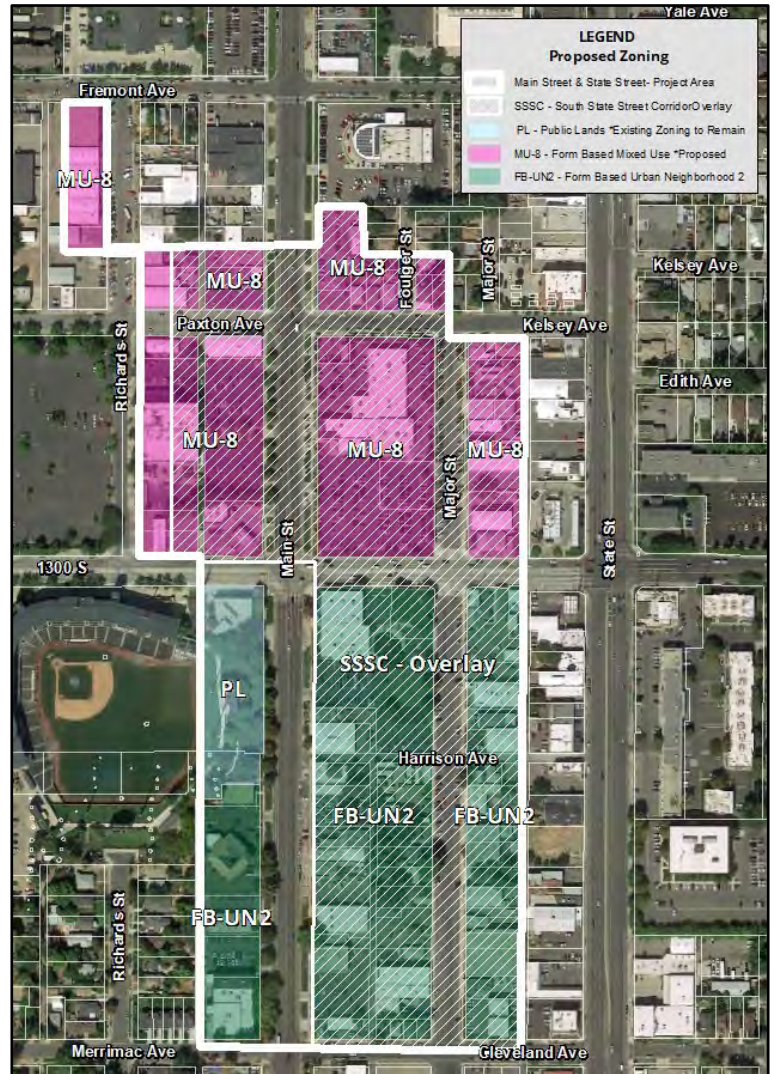

**Main Street Area – Proposed Zoning**

**State Street**

*This area presents opportunities to transform the State Street corridor into a mixed use, pedestrian, and bicycle friendly area through the introduction of a mix of uses, improvements to the bike and pedestrian environment and improved pedestrian crosswalks. Investments in east-west bicycle connections should be made to allow connectivity across State Street.*

Main Street & State Street Existing & Proposed Zoning	
Existing Zoning	Proposed Zoning
Commercial Corridor (CC) Commercial Neighborhood (CN) Public Lands (PL) South State Street Corridor Overlay (SSSC)	Proposed Form Based Mixed Use District 8 (MU-8) <a href="#">Form Based Urban Neighborhood 2 (FB-UN2)</a>

**Proposed Zoning Map Amendments**

The Heart of the Neighborhood overlaps the Main Street Area encompassing the properties from the North Corner of Paxton Ave. and Kelsey Ave. to the North Side of Merrimac Ave. and Cleveland Ave. The existing zoning of the Main Street area is primarily Commercial Corridor (CC), with the exception of Commercial Neighborhood (CN) and Public Lands (PL) zoning at the northwest corner of the 1300 S and Main Street intersection. The development pattern within the Heart of the Neighborhood Main Street Area varies significantly. Existing building heights range from 1-2 stories with the exception of one 5 story building, Horizonte educational institution. The existing larger building forms within the Main Street area primarily consist of public and private institutions, and car dealerships developed with large surface parking areas and large setbacks. Retail and commercial services primarily occupy smaller building forms developed with smaller building setbacks.

In considering potential zoning districts for the Main Street Area, staff found the proposed MU-8, Form Based Mixed Use District 8, and FB-UN2, Form Base Urban Neighborhood 2 Districts generally meets the desired uses, development standards, design standards and objectives specified in the Plan. A summary of the proposal for the area is provided below.

Proposed MU-8: Main Street between Paxton Ave/Cleveland Ave to 1300 S

The Ballpark Station Area plan states new development should focus on maintaining the scale, walkability, and bikability of the neighborhood. The plan identifies the need to increase density as the development pattern of Main Street intensifies towards the downtown area, North of 1300 S, calling for transit supportive densities at Main Street and 1300 S and larger building scales to accommodate higher density residential development to support the growing business environment.

Staff is proposing to rezone properties along Main Street between Paxton Ave/Cleveland Ave to 1300 S to the proposed MU-8 zone.

FB-UN2: Main Street between 1300 S to Merrimac/Cleveland Ave.

The plan calls for a moderate density development pattern in the Main Street area south of 1300 S. Staff is proposing to rezone the properties along Main Street between 1300 S to Merrimac/Cleveland Ave to FB-UN2 as shown in the proposed zoning map.

South State Street Corridor Overlay Zoning

The project area consists of one overlay district, the [South State Street Corridor Overlay](#), SSSC, (21A.34.090). The properties within the project boundary, along the east side and a portion of the west side of Main Street are located in the South State Street Corridor Overlay and zoned Public Lands and Commercial Corridor. Staff is proposing to rezone properties in the overlay zone to the proposed MU-8 Form Based Mixed Use District 8 and FB-UN2 Form Based Urban Neighborhood 2.

The SSSC overlay was created to acknowledge and reinforce the historical land development patterns along South State Street between 900 S and 2100 S. The overlay takes precedent over the base zoning requirements and establishes specific building setback requirements, parking setbacks, and lighting requirements. The overlay requires specific building design standards for street facing building facades including building entrance and glazing requirements, maximum length of a blank wall, and screening of mechanical equipment and service areas. In general, the design standards of the SSSC overlay are less restrictive the design standards of the proposed MU-8 and FB-UN2 base zoning districts. The conflicting design standards are outlined in the table below:

<b>SSSC Overlay Design Standards Comparison</b>			
<b>Design Standard</b>	<b>SSSC Overlay</b>	<b>MU-8</b>	<b>FB-UN2</b>
Front Yard Setback	Exempt from minimum front yard setback requirements  Max. 25 FT	Min. 10 FT, Max. 20 FT	<u>Residential Uses:</u> Min. 10 FT, max 15 FT for rowhouses & 20 FT for multi-family.  <u>Retail, Restaurants, taverns, brew pubs, bar establishments, art galleries, theaters, or performing art facilities:</u> No min is required.  <u>Other Uses:</u> Min. 5 FT, max. 10 FT
Ground Floor Glass	40%	60%	60%
Building Entrance for Street Facing Facades	1 entrance required	1 entrance required every 40 Ft	1 entrance required every 75 FT
Max. Length of a Blank Wall	15 FT	30 FT	15 FT

It should be noted the proposed MU-8 and FB-UN2 zones also require several additional design standards such as active ground floor use and ground floor height requirements, durable building materials, upper floor glass, max. length of street facing facades, upper level façade step backs, and residential entrance requirements.

Staff is proposing an amendment to exempt the MU-8 and FB-UN2 zoning districts from the SSSC Overlay zone. The standards of the proposed MU-8 and FB-UN2 zoning districts build upon the design standards of the SSSC overlay and allow the additional density in the area as specified in the Ballpark Station Area Plan. The additional design standards of the zones are intended to mitigate impacts associated with high density development and create quality, pedestrian oriented developments as identified in the plan.

#### Preserved Zoning: PL Zoning of Ballpark

A small portion of the Ballpark facility located along Main Street between 1300 S and Harrison Ave is zoned PL. As previously mentioned, the use and development of the Ballpark is currently being considered through a community visioning process called [Ballpark Next](#). The potential rezoning of the properties will be considered in a second phase of the Ballpark Station Area Rezones, once the Ballpark Next Guiding Principals have been established in early 2024.

## Jefferson Park Mixed Use Area

### Future Land Use Description

The area encompassing approximately east of the 200 West TRAX line to the West Temple corridor and Paxton Avenue to Mead Avenue to the north is characterized by a mix of housing types and commercial uses. Redevelopment of the area should support a live/work/play community by providing a mix of uses and building scales. Larger building forms are appropriate along corridors where large building forms are already present or where it is abutting the TRAX line on 200 West or along the West Temple corridor. These larger building forms should consist of approximately 5-7 stories and provide some commercial spaces/residential amenities. Smaller building scales should be focused on areas adjoining Jefferson Street and avenue streets; smaller building scales should generally consist of 2-3 stories and almost entirely comprised of medium-density residential uses.

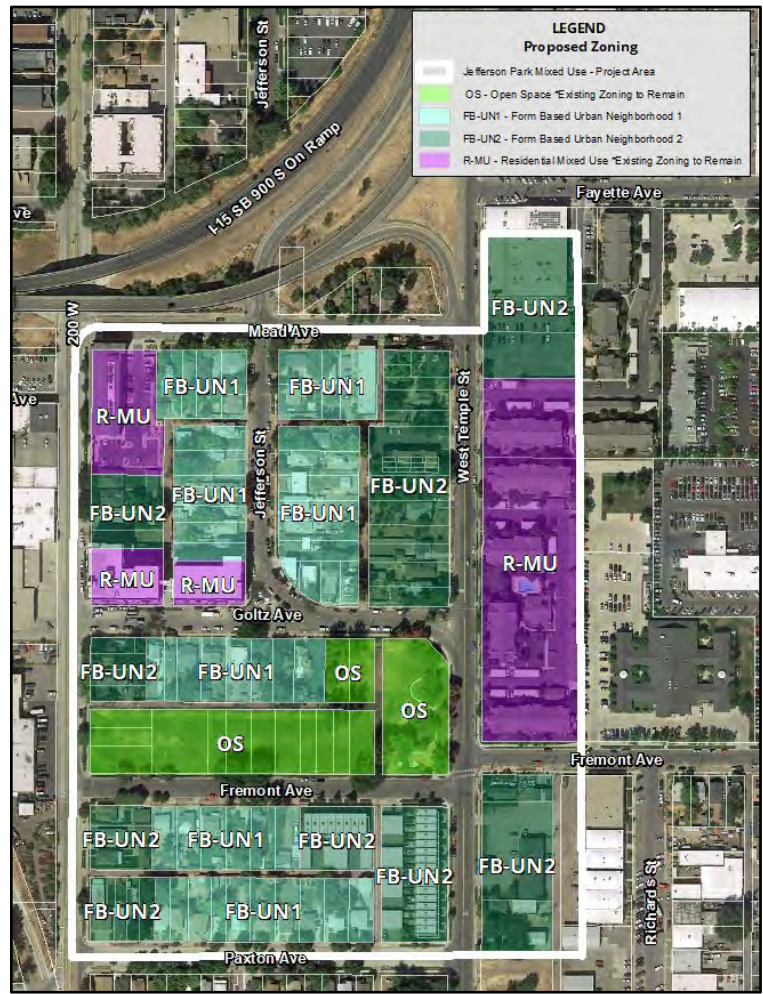

**Jefferson Park Mixed Use Area  
Proposed Zoning**

Jefferson Park Mixed Use Area Existing & Proposed Zoning	
Existing Zoning	Proposed Zoning
Moderate Density Multifamily Residential (RMF-35) Residential Mixed Use (R-MU) Open Space (OS)	Proposed Form Based Mixed Use District 8 (MU-8) <a href="#">Form Based Urban Neighborhood 1 (FB-UN1)</a> <a href="#">Form Based Urban Neighborhood 2 (FB-UN2)</a>

## **Proposed Zoning Map Amendments**

The Jefferson Park Mixed use area encompasses the properties between the east side of 200 W, the west side of West Temple, the south side Paxton Ave and the north side of Mead Ave. The majority of the area is currently zoned RMF-35 Moderate Density Multifamily Residential, with smaller areas of R-MU Residential Mixed Use and CC Commercial Corridor along 200 W and West Temple. A small area of OS Open Space zoning is sited along the north side of Fremont Avenue where Jefferson Park is located. The existing development pattern is reflective of the existing zoning, predominately composed of a variety of residential building typologies of various densities with the exception of one institutional facility, located in the CC zone at the southeast corner of the Jefferson Park Mixed Use area boundary.

In considering potential zoning districts for the Main Street Area, staff found the FB-UN1, Form Based Urban Neighborhood 1, and FB-UN2, Form Based Urban Neighborhood 2, Districts generally meet the desired uses, development standards, design standards and objectives specified in the Plan. A summary of the proposal for the area is provided below.

### **FB-UN1: Properties along the Interior of Blocks Along Jefferson Street and the Avenue Streets Between 200 W & West Temple**

While several properties along the east side of 200 W and West Temple are developed at higher densities with larger building forms, a smaller scale residential development pattern exists on the interior of the blocks between 200 W and West Temple, along Mead Avenue, Jefferson Street, Goltz Avenue, Jefferson Park, Fremont Ave, and the north side of Paxton Avenue. The properties within this area are predominantly zoned RMF-35 and primarily consist of a variety of lower density building typologies including single family residential, duplexes, and small multi-family dwellings.

The Plan indicates smaller building forms generally consisting of medium-density residential uses should be focused on areas adjoining Jefferson Street and the avenue streets. The plan further indicates the smaller building scales should generally consist of 2-3 story buildings.

Therefore, FB-UN1 is proposed for the properties along the interior of blocks along Jefferson Street and avenue streets between 200 W & West Temple as shown in the proposed zoning map.

### **FB-UN2: Properties Fronting West Temple & East Side of 200 W**

The existing uses along 200 W and West Temple generally consist of multifamily residential, two family residential, single family residential attached and detached, and an institutional facility. The properties along these corridors are zoned RMF-35, R-MU, and CC. Several properties along the east side of 200 W and West Temple were recently rezoned to R-MU and have been developed at higher densities with larger building forms.

The Plan indicates larger building forms are appropriate in the Jefferson Park Mixed Use area along corridors where large building forms exist, specifically, 200 W and the West Temple corridor. The plan further indicates the larger building forms should consist of approximately 5-7 stories and provide some commercial space/residential amenities. Staff is proposing to rezone the properties fronting West Temple and the East Side of 200 W, between Paxton Avenue and Mead Ave to FB-UN2 as shown in the proposed zoning map.

### **Preserved Zoning: Jefferson Park Open Space and R-MU Properties**



As shown in the proposed zoning map, there are several areas where it is recommended the existing OS and R-MU zoning should remain. The R-MU zoned properties along 200 W and West Temple have been developed as multi-family residential uses and it is not likely those properties will be redeveloped in the near future. The OS zoned properties are occupied by Jefferson Park, the only public park in the area, which should be preserved to ensure the neighborhood has access and proximity to public open space as the area continues to develop.

## **KEY CONSIDERATIONS:**

The key considerations listed below were identified through the analysis of the project:

1. How the Proposal Furthers Goals and Policies Identified in Adopted Plans.
2. Planning Commission Work Session Discussion Response.

### **Consideration 1: How the Proposal Implements Goals and Policies Identified in Adopted Plans**

The city's adopted plans and policies provide a basis for examining this proposal. This includes the citywide plan, Plan Salt Lake (2015), Housing SLC (2023), and the neighborhood plan for this area, the Ballpark Station Area Plan (2022). These plans were adopted by the City Council after extensive review by the public and city boards and commissions. The proposed amendments are consistent with and implement the following adopted master plans and policies of the City.

#### **Plan Salt Lake**

Plan Salt Lake is the City's overall master plan. It was adopted in 2015 and intends to provide a vision for Salt Lake City for the following 25 years. The guiding principles and initiatives in Plan Salt Lake cover a broad range of topics, including the manner in which the City addresses growth. The following guiding principles and initiatives are related to and consistent with the proposed zoning amendments.

#### ***Neighborhoods***

Guiding Principle: Neighborhoods that provide a safe environment, opportunity for social interaction, and services needed for the wellbeing of the community therein.

Initiatives:

- Support neighborhoods and districts in carrying out the City's collective Vision.
- Create a safe and convenient place for people to carry out their daily lives.
- Support policies that provides people a choice to stay in their home and neighborhood as they grow older and household demographics change.
- Promote accessible neighborhood services and amenities, including parks, natural lands, and schools.
- Encourage and support local businesses and neighborhood business districts.
- Provide opportunities for and promotion of social interaction.
- Improve the usefulness of public rights-of-way as usable public space.

#### ***Growth***

Guiding Principle: Growing responsibly, while providing people with choices about where they live, how they live, and how they get around.

Initiatives:

- Locate new development in areas with existing infrastructure and amenities, such as transit and transportation corridors.
- Encourage a mix of land uses.
- Promote infill and redevelopment of underutilized land.
- Preserve open space and critical environmental areas.
- Accommodate and promote an increase in the City's population.
- Provide access to opportunities for a healthy lifestyle (including parks, trails, recreation, and healthy food).

### ***Transportation & Mobility***

Guiding Principle: A transportation and mobility network that is safe, accessible reliable, affordable, and sustainable, providing real choices and connecting people with places.

Initiatives:

- Reduce automobile dependency and single occupancy vehicle trips
- Encourage transit-oriented development (TOD).

### ***Air Quality***

Guiding Principle: Air that is healthy and clean

Initiatives:

- Minimize impact of car emissions

### ***Beautiful City***

Guiding Principle: A beautiful city that is people focused.

Initiatives:

- Support and encourage architecture, development, and infrastructure that:
  - Is people-focused;
  - Responds to its surrounding context and enhances the public realm;
  - Is sustainable, using high quality materials and building standards.

### ***Equity***

Guiding Principle: Ensure access to all City amenities for all citizens while treating everyone equitably with fairness, justice, and respect.

Initiatives:

- Support policies that provide housing choices, including affordability, accessibility and aging in place.

**Staff Discussion:** The proposal is consistent with many of the goals and initiatives in the plan that support livability of the City's neighborhoods, smart growth principals, improve the health of the environment, create pedestrian oriented, quality development and increase equity. One of the primary initiatives in the plan is to "Support neighborhoods and districts in carrying out the City's collective vision." The proposed amendments achieve the initiatives by establishing zoning districts that align with the recommendations and community vision established in the Ballpark Station Area Plan.

### **Housing SLC**

Housing SLC is the City's five-year housing plan. It was adopted in 2023 and intended to provide a framework for the City's housing policy for the years 2023-2027. In general, the plan outlines goals and action items to help alleviate the City's current crisis in housing affordability. This proposal is consistent with several objectives and policies in Housing SLC:

**Goal 1:** *Make progress toward closing the housing gap of 5,500 units of deeply affordable housing and increase the supply of housing at all levels of affordability.*

- Strategy F: Zone or rezone for higher density or moderate income residential development in commercial or mixed-use zones near major transit investment corridors, commercial centers, or employment centers
  - Continue increasing density limits in areas next to or near major transit investment corridors, commercial centers, or employment centers and where high density development is compatible with adjacent land uses.
- Strategy G: Amend land use regulations to allow for higher density or new moderate income residential development in commercial or mixed-use zones near major transit investment corridors Increase building height limits in compatible areas of the city
  - Increase building height limits in compatible areas of the city

**Staff Discussion:** Strategies F & G specifically encourage zoning amendments that increase residential density, building heights and mixed use development near major transit corridors. The proposed amendments significantly increase building heights, residential densities, and mixed use development adjacent to major transit corridors, in areas designated for high density development in the Ballpark Station Area Plan which will help alleviate the City’s current crisis in housing supply and affordability.

**Ballpark Station Area Plan**

The project area is located in the boundaries of the Ballpark Station Area Plan. The proposed amendments were initiated to implement the Ballpark Station Area Plan which was created in partnership with the community to provide guidance for future development, and land use to support the livability and growth in the Ballpark neighborhood. The plan establishes actions, goals, policies, future land use recommendations, and implementation strategies to achieve the community’s vision for the Ballpark neighborhood. This proposal is consistent with the following goals, and policies in the Ballpark Station Area Plan:

***Goal 1: Take advantage of current development opportunities, existing services, and amenities to enhance neighborhood livability***

- Strategy: Update the city’s zoning code and map, as appropriate to implement the provisions of this plan

***Goal 2: Create a dense urban environment and entertainment zone around the Ballpark.***

- Strategy: Invest in the station area and around the Ballpark to improve the overall neighborhood and enhance the opportunities in the Heart of the Ballpark

***Goal 3: Increase connectivity of the neighborhood.***

- Widen and enhance sidewalks to improve pedestrian comfort through the addition of street furnishings, pedestrian lighting and a buffer from moving traffic.

***Goal 4: Increase urban design quality.***

***Goal 5: Improve safety.***

- Strategy: Require ground level uses in new buildings to incorporate pedestrian-level strategies
- Strategy: Ensure adequate sidewalk width and protection strips on primary walk routes, particularly around the TRAX station

**Goal 6:** *Enhance social vibrancy.*

- Strategy: Explore options for additional greenspace in the heart of the neighborhood in and around the ballpark.

**Goal 7:** *Increase affordability and attainability of housing for current and future residents.*

- Strategy: Provide a diversity of housing types and options for different incomes, familial status, age, and needs.

**Staff Discussion:** The proposed zoning amendments establish three new zoning districts in the area that align with the goals and community vision established in the Ballpark Station Area plan as discussed in detail in the Project Description.

**Consideration 2: Planning Commission Work Session Discussion Response.**

The Planning Commission discussed the proposed zoning map and zoning text amendments on October 11, during a work session meeting. Topics discussed and staff’s response is provided below:

1. Will the proposed building heights allow for utilization of the proposed affordable housing incentives?

The City’s Planning Division drafted zoning amendments to encourage the construction of additional affordable housing through Affordable Housing Incentives (AHI). The amendments would provide incentives to developers who include affordable homes in their projects. The AHI would encourage the development of affordable housing rather than require it. This is proposed with zoning code modifications allowing for additional height in some zoning districts, reducing parking requirements, allowing additional housing types and units in some zoning districts, and waiving or modifying planning processes.

The Planning Commission forwarded a positive recommendation for the AHI on April 26, 2023. Information is on the [Planning Commission Agendas & Minutes page](#). The proposal has been transmitted to the City Council who will make the final decision.

While the proposed AHI ordinance has yet to be adopted, the proposed ordinance was taken into consideration during the development of the City’s Ballpark Station Area Rezones proposal. Under the current proposal, three new zones are proposed to be mapped in the area including the proposed MU-8 Form Based Mixed Use District 8, FB-UN1 Form Based Urban Neighborhood 1, and FB-UN2 Form Based Urban Neighborhood 2. The following sections provides a summary of the height allowance and proposed affordable housing incentives for each of the zones.

- **MU-8:** The maximum building height in the proposed MU-8 zone is 90 FT, which could accommodate developments 8 stories in height. Buildings over 50 FT in height are subject to the Design Review process which requires review and approval by the Planning Commission. The MU-8 zone is proposed to be mapped in the Heart of the Neighborhood, Main Street and State Street Areas where the

plan calls for high density developments up to 10 stories in height. The City's proposed affordable housing incentives ordinance is anticipated to allow building height increases of up to 2 additional stories in the proposed MU-8 zoning district. The incentives would also allow for an administrative Design Review by staff for buildings over 50 Ft in height. These incentives would be comparable to the maximum height building heights and incentives proposed for the D-2 Downtown Support, CG General Commercial, CSHBD1 Sugar House Business District 1, and TSA-Core Transit Station Area Urban Core zoning districts. The proposed building height of the zone in addition to the proposed AHI can provide the additional building height/development density identified for the areas while incentivizing the development of affordable housing.

- **FB-UN1:** The building height allowance in the FB-UN1 zone is 2.5 stories, maximum of 30 FT in height. The FB-UN1 zone is proposed to be mapped in the Heart of the Neighborhood adjacent to the Trax Station along Lucy Ave. and Paxton Ave. and the Jefferson Park Mixed Use Area where the plan calls for medium density residential development up to 3 stories in height. The City's proposed affordable housing incentives ordinance is anticipated to allow buildings up to 3 stories and 30 FT in height in the FB-UN1 zone which can provide the additional half of story identified for the areas while incentivizing the development of affordable housing.
- **FB-UN2:** The maximum building height in the FB-UN2 zone is 50 FT, which could accommodate developments 4 stories in height. The FB-UN2 zone is proposed to be mapped in the Heart of the Neighborhood, Main Street, State Street and Jefferson Park Mixed use areas. The City's proposed affordable housing incentives ordinance is anticipated to allow building height increases of 1 additional story in the FB-UN2 zoning district which can provide the additional building height/development density identified in the plan while incentivizing the development of affordable housing.

2. **Is the proposed FB-UN2 zoning too high of a density along 200 W.?**

Form Based Urban Neighborhood 2 FB-UN2 is proposed for the properties along the east side of 200 West between Lucy Avenue and Mead Avenue which is located primarily in the Jefferson Park Mixed Use Area and the Heart of the Neighborhood. The Ballpark Station Area plan indicates high-density mixed-use development, specifically 5-7 stories in height is appropriate along 200 W adjacent to the Trax lines. The FB-UN2 zone is a moderate density Form Based zone which allows buildings up to 4 stories with a maximum building height of 50 FT. As mentioned in the previous section the City's proposed affordable housing incentives ordinance is anticipated to provide the additional building height/development density identified in the plan.

The FB-UN2 zone is also located in the Transit Context of the City's parking ordinance which includes areas of the City that immediately surround mass transit or are located in the downtown core. The zoning districts within the Transit Context require minimal parking and for many uses, are exempt from minimum parking requirements. The right of way width along 200 West, between Lucy Ave. and Mead Ave. is approximately 70 Ft which includes north and south Trax rail lines approximately 20 FT in width, north and south vehicular roadways, and park strip and sidewalk along the east side of 200 W.

While the dedicated vehicular roadways in the area are narrow, the properties proposed to be rezoned to FB-UN2 along 200 W are within approximately ¼ mile walking distance of the Ballpark Trax Station and served by public sidewalk.

It should be noted that two existing high density multifamily developments, 4-6 stories in height are located along the east side of 200 W. Additionally, the General Commercial zoning of the properties fronting the west side of 200 West allows a maximum building height 75 FT by right. Staff is of the opinion the proposed FB-UN2 zoning provides an appropriate density for the area given the proximity and access to mass transit facilities, aligns with the recommendations in the plan, and is compatible with the building scales and density of the existing and anticipated future development along the street.

3. Should the existing R-MU Zones in the Jefferson Park Mixed Use Area be rezoned to FB-UN2?

There are four R-MU zoned properties in the Jefferson Park Mixed Use Area, located along 200 W and West Temple including:

- 1015 S 200 W: Contains a 4 story affordable multifamily residential development, TenFifteen Apartments.
- 1075 S 200 W: Contains a 6 story multifamily residential development, C-9 Flats
- 1099 & 1011 S West Temple St.: Contain a large 3-story affordable multifamily housing community, owned by the Housing Authority of Salt Lake City.

The future land use description of the Jefferson Park Mixed Use Area indicates that:

*“Larger building forms are appropriate along corridors where large building forms are already present or where it is abutting the TRAX line on 200 West or along the West Temple corridor. These larger building forms should consist of approximately 5-7 stories and provide some commercial spaces/residential amenities.”*

Staff is proposing to rezone the majority of the properties fronting West Temple and the East Side of 200 W, between Paxton Avenue and Mead Ave to FB-UN2 and preserve the existing R-MU zoning of the properties noted above. The R-MU zoned properties are developed as multi-family residential uses. If the properties were rezoned to FB-UN2, the sites, and structures on the properties would become noncomplying.

Any modifications, expansions, or alterations to the building and/or properties would be regulated by the City’s noncomplying structure regulations located in Chapter [21A.38](#) of the City’s Zoning Ordinance. The noncomplying structure regulations are quite extensive, and modifications can take a significant amount of staff time and resources to administer. Staff is proposing to preserve the existing R-MU zoning of the properties noted above, as it is not likely the properties will be redeveloped in the near future.

4. What qualifies as Open Space Area and should elevated open space areas qualify?

Three new zones are proposed to be mapped in the area including the proposed MU-8, FB-UN1, and FB-UN2. Each zone includes form based standards for various types of building forms established in each zone, therefore, the open space area requirements vary for each zone and building form established. A summary of the standards is provided in Attachment C.

The regulations of the proposed MU-8, FB-UN1 and FB-UN2 zones state: *Open space area may include landscaped yards, patio, dining areas, common balconies, rooftop gardens, and other similar outdoor living spaces. Private balconies shall not be counted toward the minimum open space area requirement. Required parking lot landscaping or perimeter parking lot landscaping shall also not count toward the minimum open space area requirement.*

The MU-8, FB-UN1 and FB-UN2 zones are also subject to the following open space design standards:

1. *A minimum of 20% of the required open space area shall include vegetation.*
  - a. *At least one open space area shall include a minimum dimension of at least fifteen feet (15') by fifteen feet (15').*
  - b. *Open space areas that are greater than five hundred (500) square feet must contain at least one useable element, accessible to all building occupants, from the following list.*
    1. *A bench for every two hundred fifty (250) square feet of open space area;*
    2. *A table for outdoor eating for every five hundred (500) square feet of open space area;*
    3. *An outdoor amenity. This is defined as an amenity that intends to provide outdoor recreation and leisure opportunities including, but not limited to, walking paths, playgrounds, seating areas, gardens, sport court or similar amenity intended to promote outdoor activity;*
    4. *Trees with a minimum spread of twenty feet (20') at mature height to shade a minimum of thirty three percent (33%) of the open space area; and/or*
    5. *landscaping that equals at least thirty three percent (33%) of the landscaped area.*

The elevated outdoor spaces that qualify as open space area in the zones such as common rooftop gardens, and common balconies, also qualify as open space areas in several of the City's higher density zoning districts including the Transit Station Area zones, and all of the Form Based zones.

The open space area standards are established to provide common, usable, outdoor spaces on site for occupants of a property and also allow for additional density on a property. While the open space areas proposed, may be elevated, the spaces still meet the intent of open space areas and design standards have been established to ensure the open space areas still consist of living vegetation and are usable by all tenants of the property.

5. What are the parking requirements in the MU-8, FB-UN1, and FB-UN2 Zones?

Required Off Street Parking regulations vary by the context area each zone is located within and the land use of the site. The City's zoning districts have been categorized into four distinct context areas including General Context, Neighborhood Center Context, Urban Center Context and the Transit Context.

A definition of each context area applicable to the proposed MU-8, FB-UN1, and FB-UN2 is provided below. Required Off Street Parking Regulations for each context area and use are located within [21A.44.040](#) of the City's Zoning Ordinance.

- Proposed MU-8:

Transit Context: This category includes those zoning districts that immediately surround mass-transit facilities and/or are in the downtown core. These areas have the lowest parking demand and may be exempt from minimum parking requirements or be required to provide minimal off street parking. The Transportation Director has the authority to determine parking requirements for certain uses such as amusement parks and outdoor recreation centers.

Uses & Parking Requirements: The proposed MU-8 zone is a form based mixed use district which allows a mix of residential, office, institutional, community, open space, commercial, and retail service uses. In general, the majority of the uses within the Transit Context have no minimum parking requirements. The Transportation Director has the authority to determine parking requirements for specific uses such as athletic fields, amphitheaters, and outdoor recreation centers. The Zoning Administrator also has the authority to determine specific parking requirements for temporary uses such as mobile food courts, farm stands and vending carts. The zone is also subject to maximum parking requirements for specific uses. The City's maximum parking requirements are generally consistent for residential uses within all context areas. The Transit Context includes more restrictive maximum parking requirements for some commercial, public, institutional and civic uses, transportation, and public utility uses in comparison to the other context areas.

- FB-UN2

Transit Context: See definition above.

Uses & Parking Requirements: The FB-UN2 zone is a form based district which allows a mix of residential, office, institutional, community, open space, commercial, and retail service uses. In general, the majority of the uses within the Transit Context have no minimum parking requirements. The zone is also subject to maximum parking requirements of the Transit Context as noted above.

- FB-UN1

Neighborhood Center: This category includes areas with small- or moderate-scale shopping, gathering, or activity spaces, often within or adjacent to General Context areas, but that are not necessarily well served by transit. This category includes zoning districts with pedestrian-scale development patterns, building forms, and amenities.

Uses & Parking Requirements: The FB-UN1 zone is a form based zone which allows a mix of low-moderate density residential uses & uses associated with residential development such as parks and open space. In general, the zone



requires a minimum of 1 space per dwelling unit for residential uses. The zone is also subject to maximum parking requirements for specific uses. The City's maximum parking requirements are generally consistent for residential uses within all context areas. The Neighborhood Center Context includes less restrictive maximum parking requirements for some commercial, public, institutional, civic, transportation, and public utility uses in comparison to Urban Center Context and Transit Context.

The project area is served by mass transit facilities and the proposed zoning amendments significantly reduce the amount of parking required in the area which can help alleviate barriers to new development and investment in the neighborhood. It should be noted that several members of the public have voiced concerns regarding the lack of street parking available to residents in the area.

There are several streets in the neighborhood, adjacent to the Ballpark Trax Station and Smith's Ballpark which have been dedicated as residential parking permit areas. The City's Transportation Division has authority over the City's [Residential Permit Parking Program](#). City residents are encouraged to coordinate with the Transportation Division on questions and concerns they have about the program and street parking in the area.

## **NEXT STEPS**

The Planning Commission may make a positive or negative recommendation to the City Council on the proposed zoning map and zoning text amendments. With either recommendation to the City Council, the recommendation will be sent to the Council, who will then hold a briefing and an additional public hearing on the proposed zoning map and zoning text amendments. The City Council may make additional modifications to the proposed zoning map and text amendments and/or make a final decision on the matter.

# **ATTACHMENT A: Zoning and Vicinity Maps**

---

# BALLPARK STATION AREA - ZONING MAP AMENDMENTS

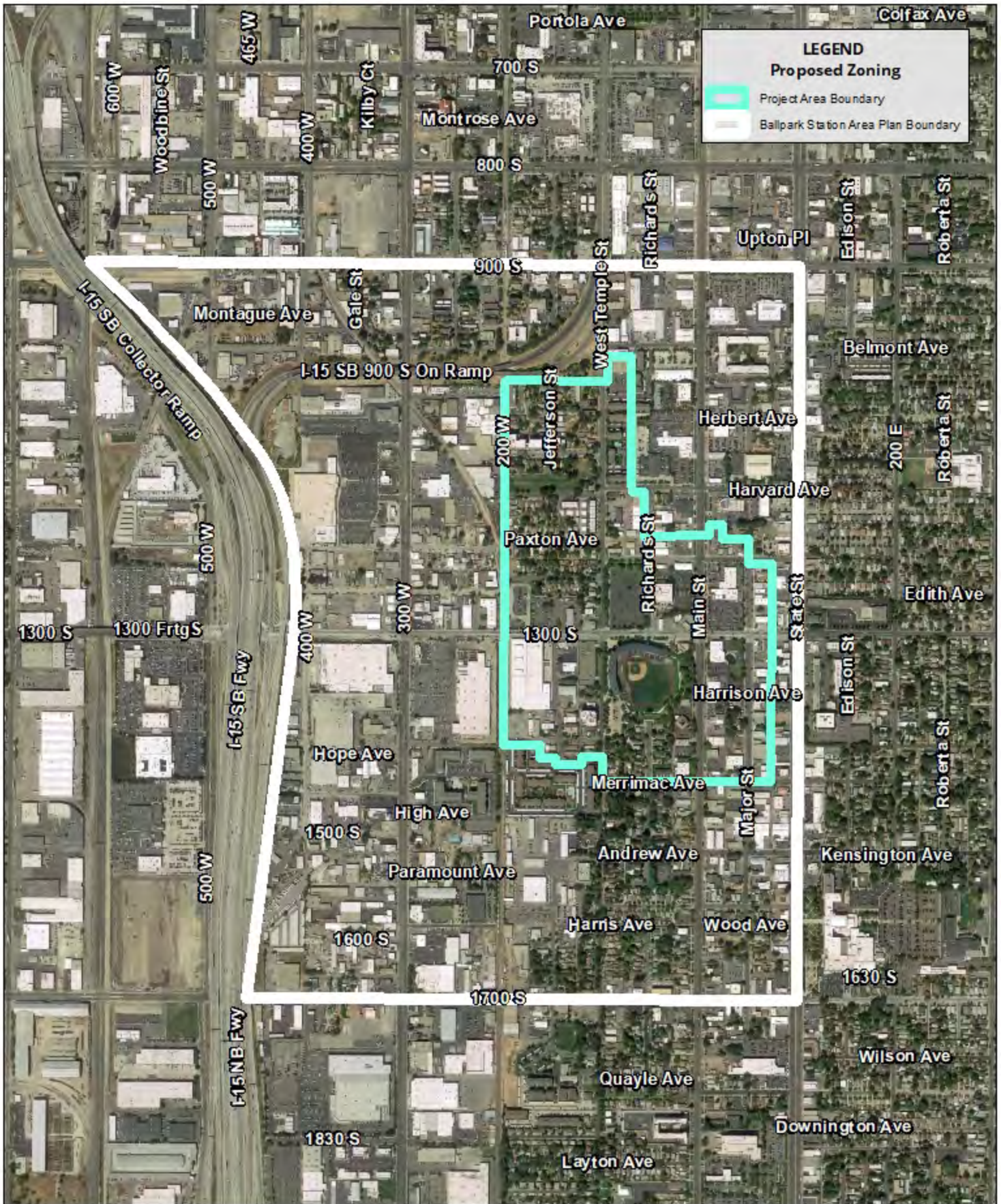

# BALLPARK STATION AREA - ZONING MAP AMENDMENTS

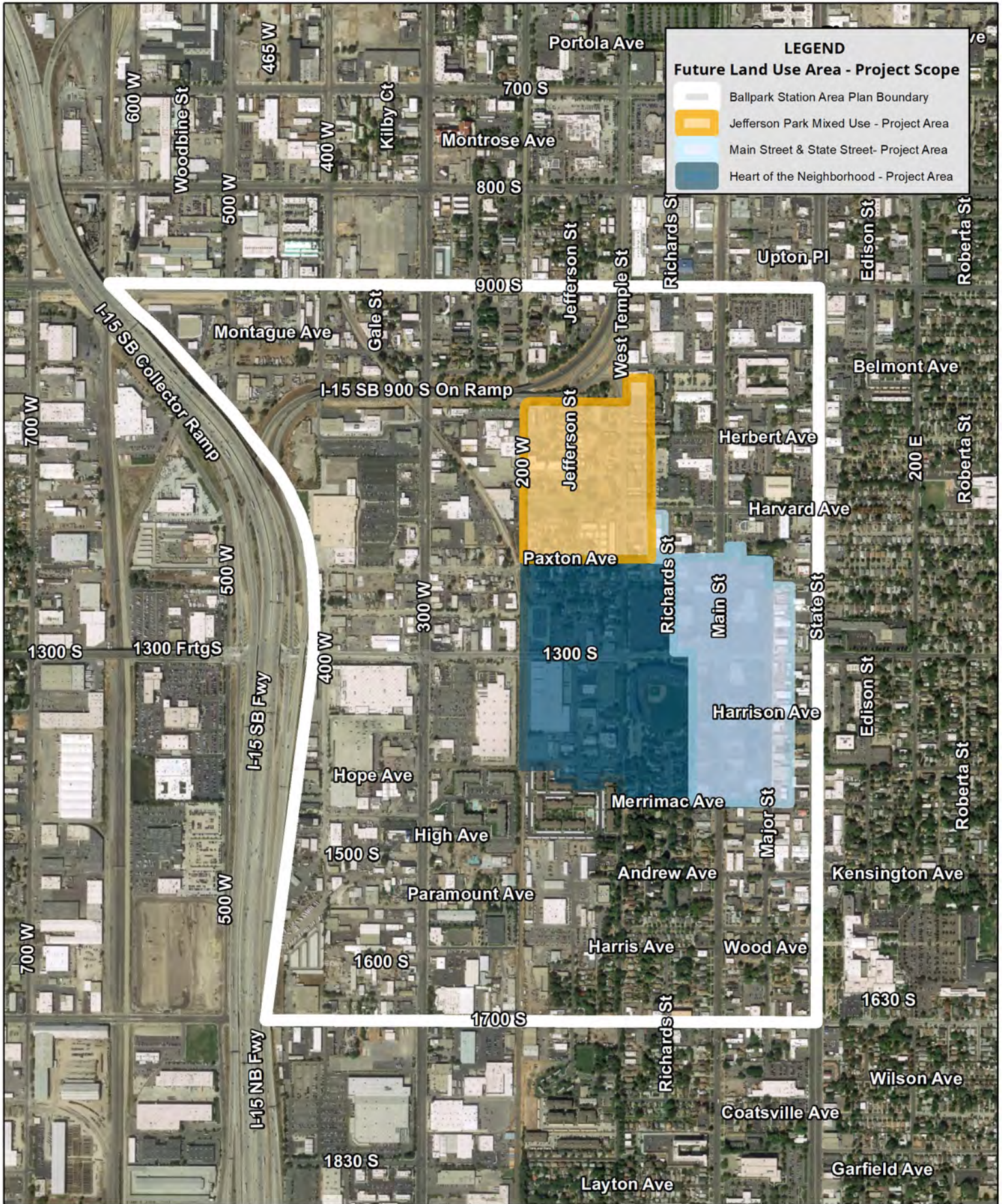

**LEGEND**

**Future Land Use Area - Project Scope**

- Ballpark Station Area Plan Boundary
- Jefferson Park Mixed Use - Project Area
- Main Street & State Street - Project Area
- Heart of the Neighborhood - Project Area

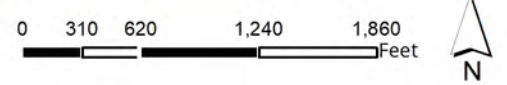

# BALLPARK STATION AREA - ZONING MAP AMENDMENTS

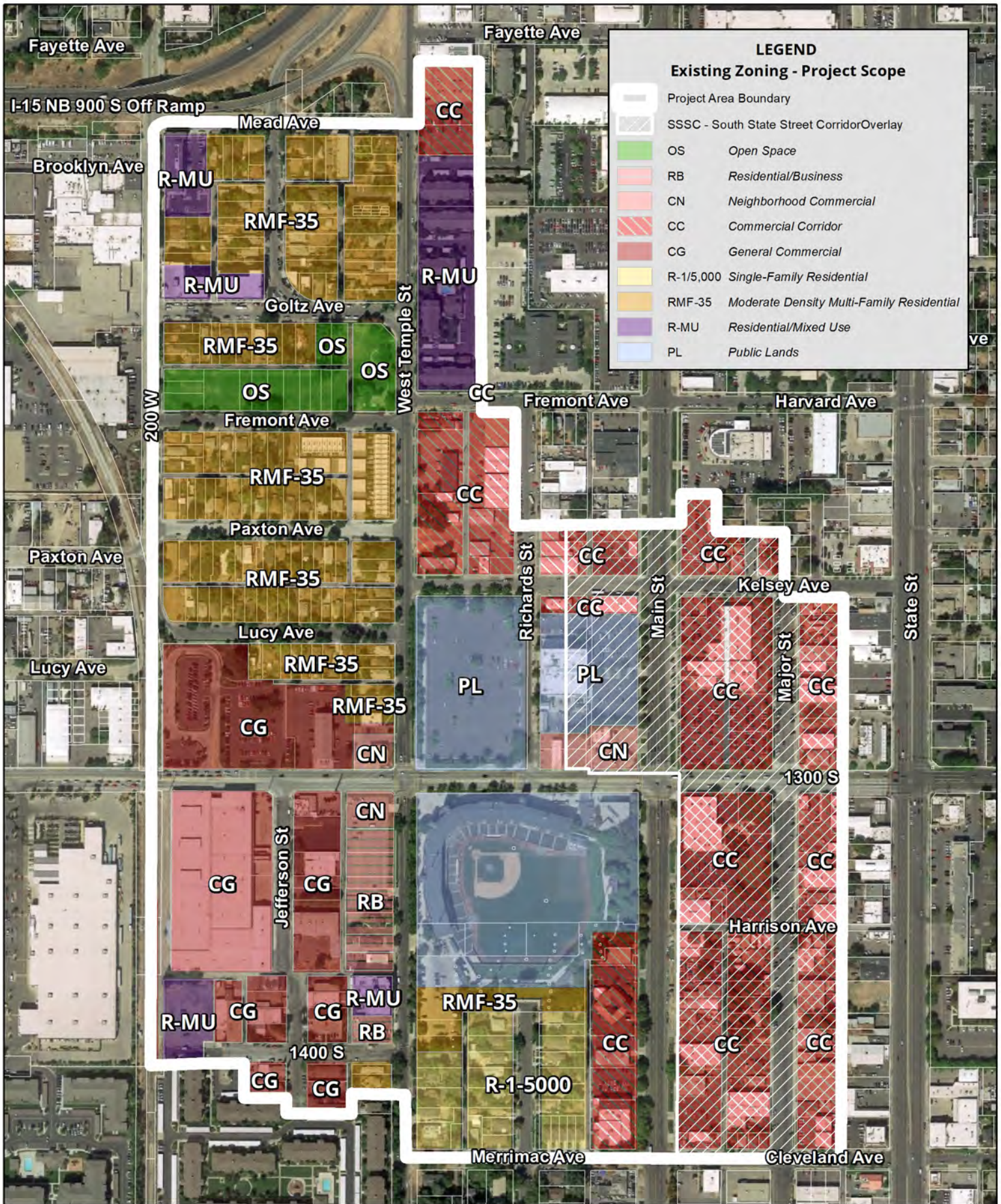

# BALLPARK STATION AREA - ZONING MAP AMENDMENTS

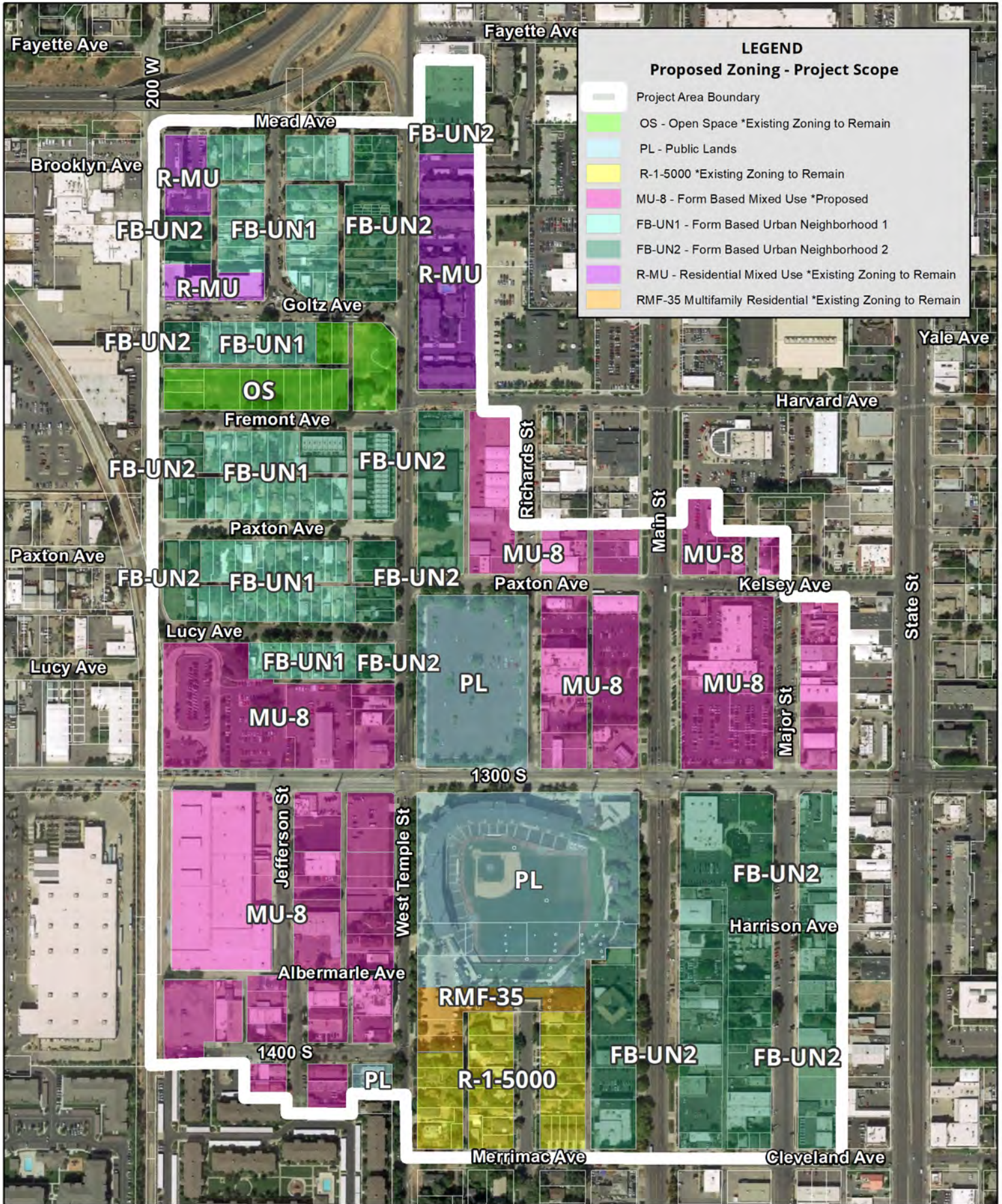

# BALLPARK STATION AREA - ZONING MAP AMENDMENTS

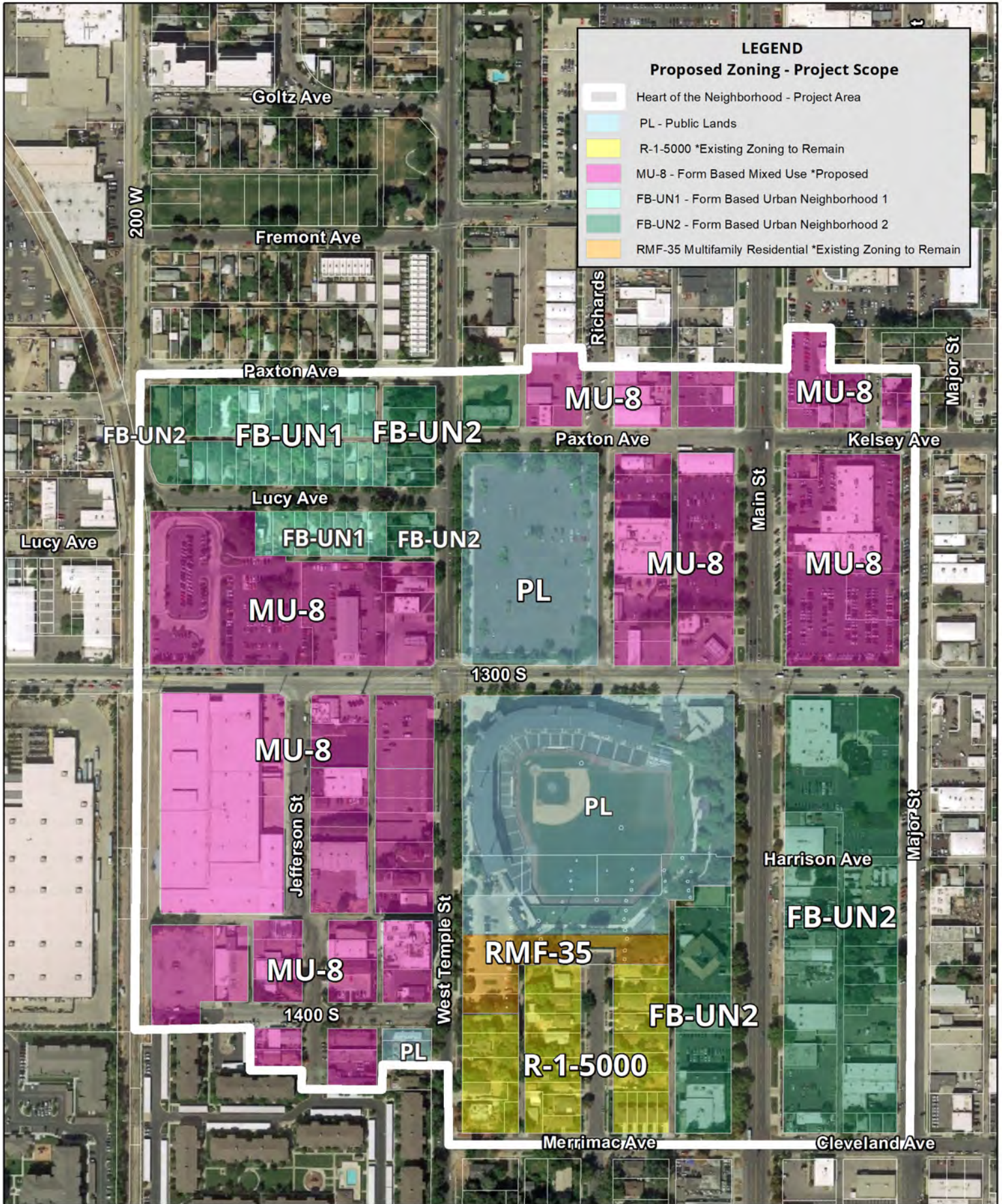

# BALLPARK STATION AREA - ZONING MAP AMENDMENTS

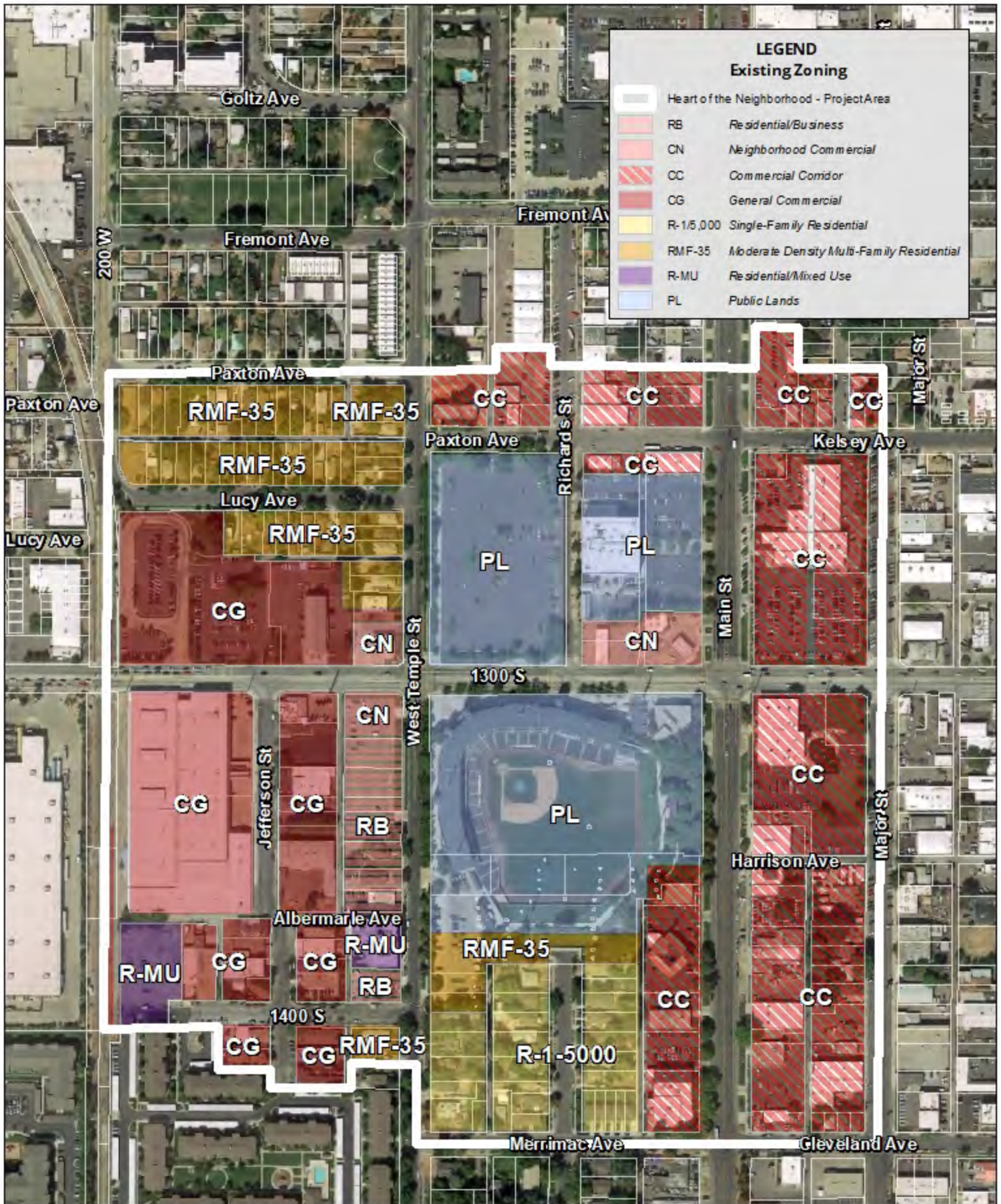



# BALLPARK STATION AREA - ZONING MAP AMENDMENTS

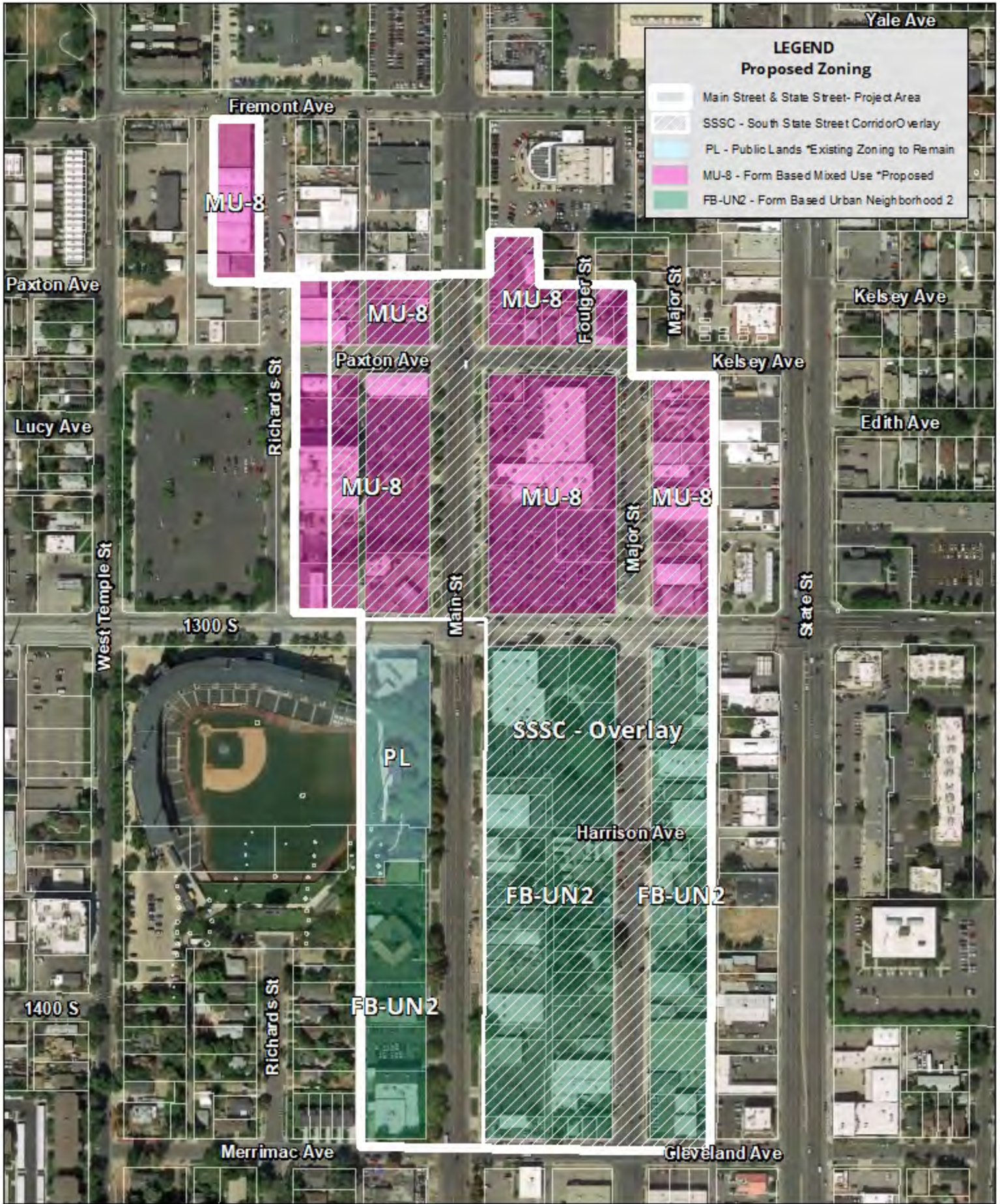

# BALLPARK STATION AREA - ZONING MAP AMENDMENTS

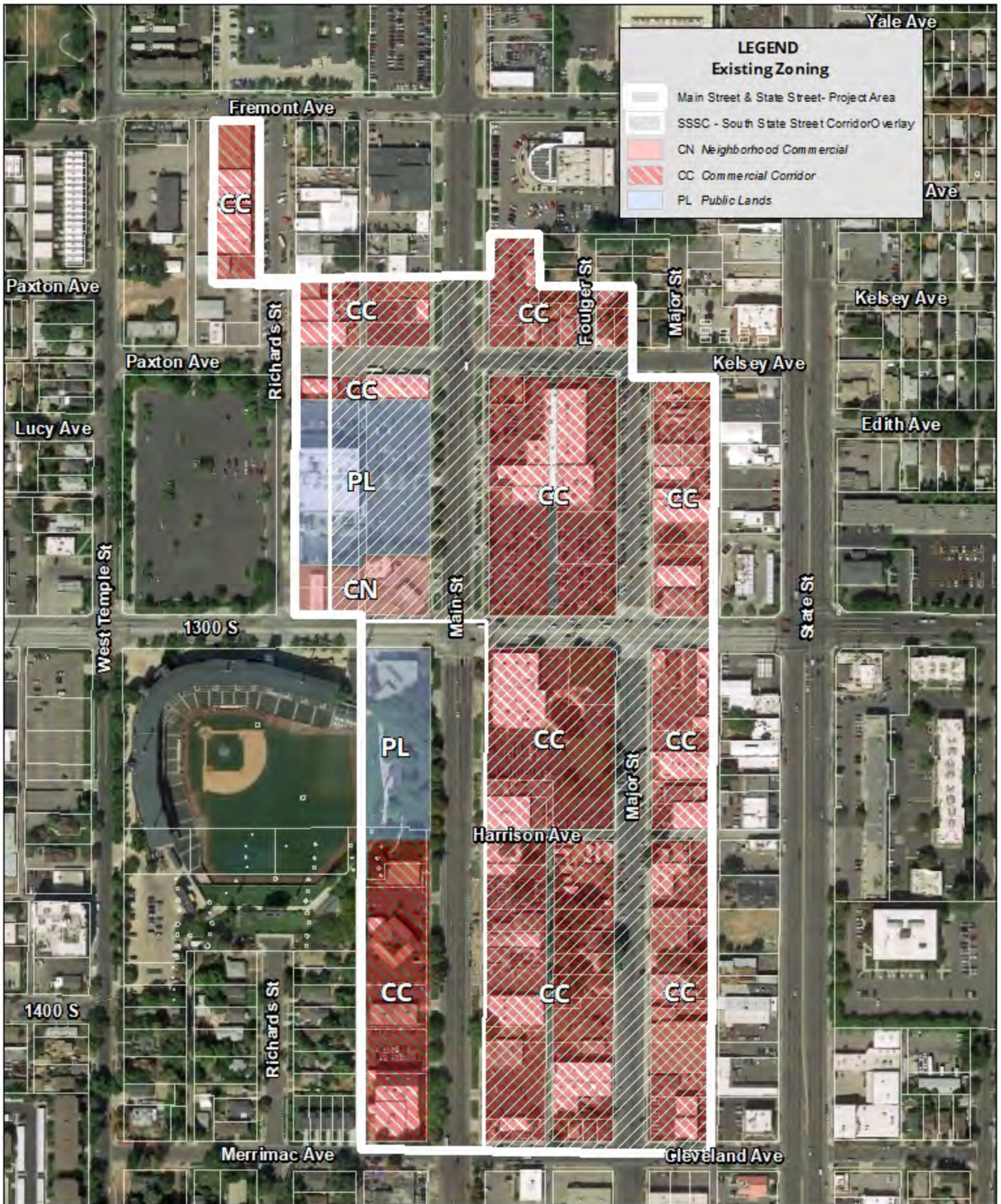

# BALLPARK STATION AREA - ZONING MAP AMENDMENTS

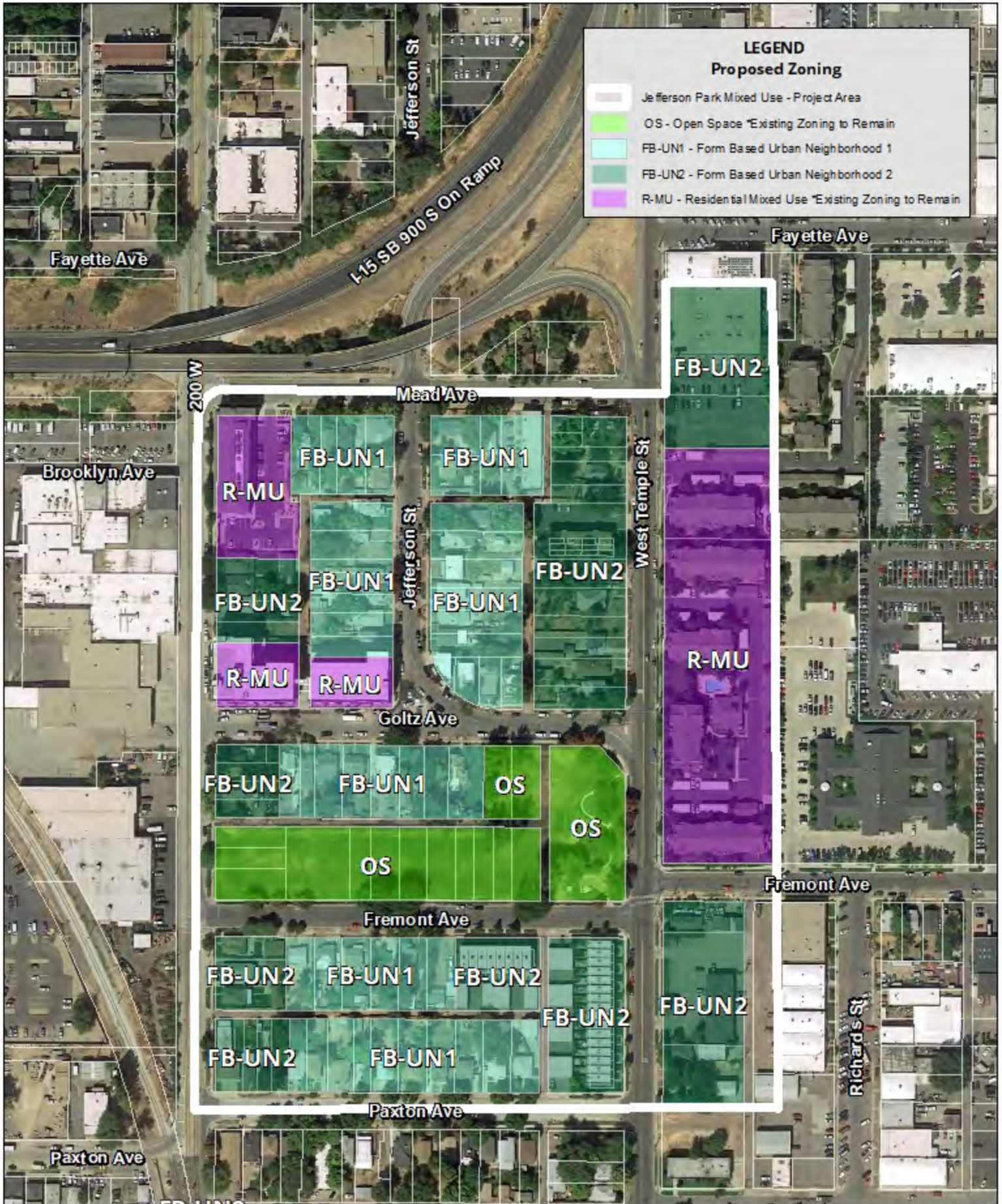

# BALLPARK STATION AREA - ZONING MAP AMENDMENTS

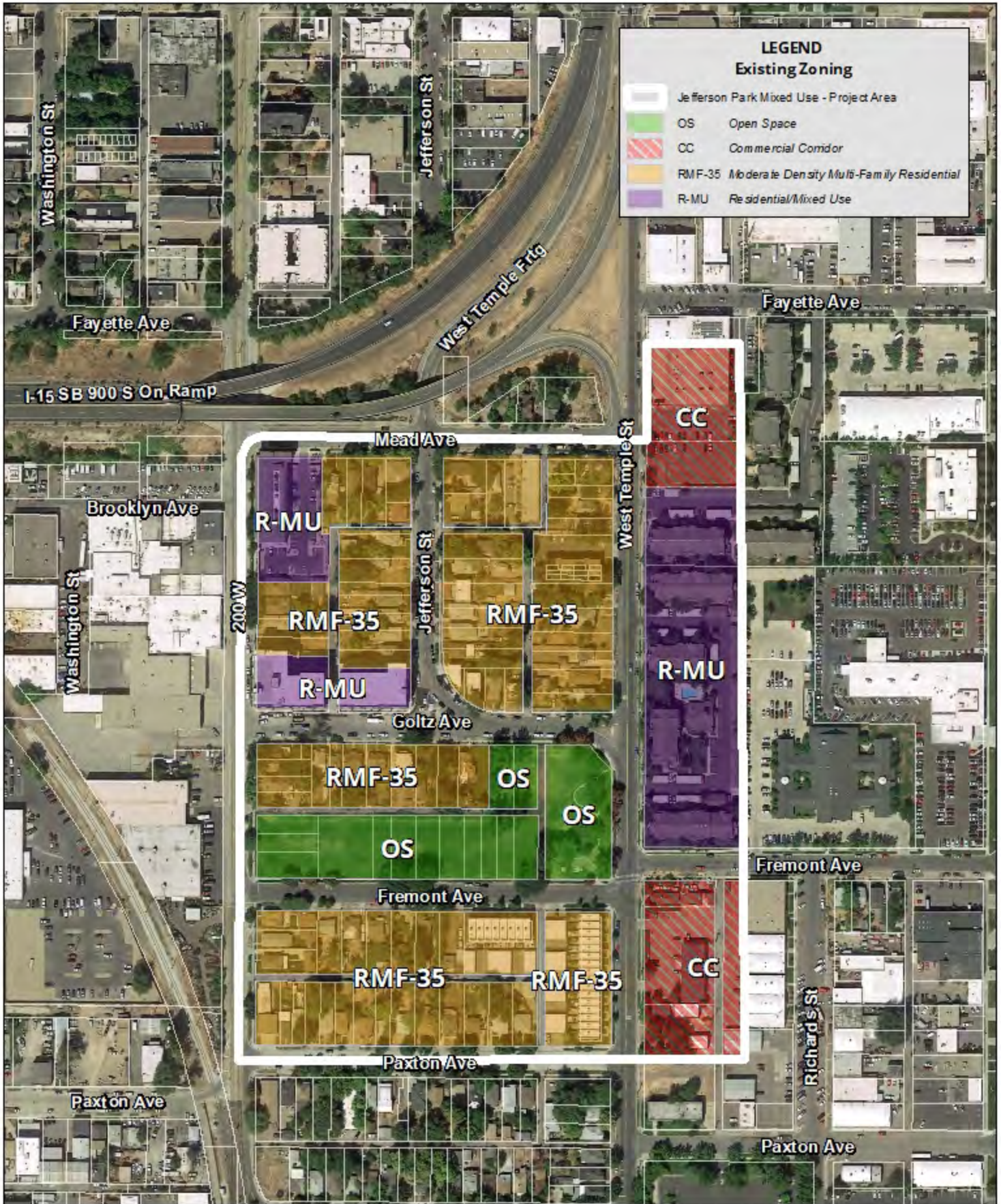

# **ATTACHMENT B: MU-8 & SSSC Overlay Draft Ordinance Language**

---

## 21A.25 Form Based Mixed Use District

### 21A.25.010 General Provisions

A. Intent: The intent of this chapter is to create a scale of form based, mixed use district that can be used in different areas of the city based on the land use policies identified in the general plan. The regulations are intended to provide places for small and large businesses, increase the supply of a variety of housing types in the city, and promote the public health by increasing the opportunity for people to access daily needs by walking or biking. The regulations focus on the form of development, the manner in which buildings are oriented toward public spaces, the scale of development, and the interaction of uses within the city.

B. Allowed Uses: Land uses shall be allowed as a permitted or conditional use based on the land use tables for each listed district in Chapter 21A.33.

1. Accessory uses and structures: Accessory uses and structures shall be allowed subject to the requirements of 21A.36.020, 21A.36.030, and 21A.40 of this title and any other provisions that specifically applies to accessory uses and structures that may be found in this title.

2. Obnoxious or Offensive Uses: No use of land shall be permitted which creates a nuisance by reason of odor, dust, smoke, vapors, noise, light, vibration or refuse matter. Any nuisance shall be considered a violation of this title.

21A.25.020 Reserved

21A.25.030 Reserved

21A.25.040 Reserved

21A.25.050 Reserved

21A.25.060 MU-8 Form Based Mixed Use 8 District

### **21A.25.060 MU-8 Form Based Mixed Use 8 Subdistrict**

A. Purpose: the purpose of the MU-8 Form Based Mixed Use 8 zoning subdistrict is to implement the city's general plan in areas that identify mid rise buildings, generally eight stories or less in height, that contain a mix of land uses that support people who choose to live in or near the subdistrict.

B. Building form standards for each allowed building form and other associated regulations for the MU-8 subdistrict are listed in the below tables of this section.

1. Row House Building Form Standards:

a. Prohibitions: This use is prohibited on the following streets:

- (i). 1300 South
- (ii). West Temple
- (iii). Main Street

TABLE 21A.25.060.B.1

Building Regulation		Regulation for Building Form: Row House
H	Height	Maximum of 40'. All heights measured from established grade. Rooftop decks and associated railing/parapet are allowed on any roof, including roofs at the maximum allowed height.
F	Front and Corner Side Yard Setback	Minimum 10'. Maximum 20', unless a greater setback is required due to existing utility easements in which case the maximum setback shall be at the edge of the easement. May be modified through Design Review (Chapter 21A.59).
S	Interior Side Yard	Minimum of 5' between row house building form and side property line, except when an interior side yard is abutting to a zoning district that has a maximum permitted building height of 30' or less, then the minimum shall be 10'. For the purpose of this regulation, an alley that is a minimum of 10' in width that separates a subject property from a different zoning district shall not be considered abutting. No setback required for common walls.
R	Rear Yard	Minimum of 20'
U	Uses Per Story	Residential on all stories; live/work units permitted on ground level.
E	Entry Feature	Each dwelling unit must include an allowed entry feature. See Table 21A.27.030B for allowed entry features. Dwelling units abutting to a street must include an entry feature on street facing façade. Pedestrian connections, as per Subsection 21A.37.050.D, with minimum 5' width are required for each required entry feature.
U	Upper Level Stepback	When abutting to a lot in a zoning district with a maximum building height of 30' or less, the first full floor of the building above 30' shall step back 10' from the building façade at finished grade along any side and rear yard that is abutting to the lot in the applicable zoning district. This regulation does not apply when a lot in a different zoning district is separated from the subject parcel by a street or alley.
OS	Open Space Area	Each dwelling unit shall include a minimum open space area that is equal to at least 25% of the footprint of the individual unit, subject to all other open space area requirements of Subsection 21A.25.060.C.1 "Open Space Area." A minimum of 20% of the required open space area shall include vegetation.
BF	Building Forms Per Lot	Multiple buildings may be built on a single lot provided all of the buildings have frontage on a street. All buildings shall comply with all applicable standards.
SO	Side/Interior Orientation	Dwelling units not located directly abutting to a street are permitted, provided the design standards for glass are complied with on the façade with the required entry feature. Lots for individual row house dwelling units without public street frontage are allowed subject to recording a final subdivision plat that:  <ol style="list-style-type: none"> <li>1. Documents that new lots have adequate access to a public street by way of easements or a shared driveway; and</li> <li>2. Includes a disclosure of private infrastructure costs for any shared infrastructure associated with the new lot(s) per Section 21A.55.110 of this title.</li> </ol>
MW	Midblock Walkway	If a midblock walkway is shown in an adopted city plan on the subject property, a midblock walkway shall be provided. The midblock walkway must be a minimum of 10' wide and include a minimum 6' wide unobstructed path.

DS	Design Standards	See Section 21A.27.030 and Chapter 21A.37 for other applicable building configuration and design standards.
----	------------------	---

2. Multi-Family Residential, Storefront, and Vertical Mixed-Use Building Form Standards:

- (a). Ground floor residential uses are prohibited on the following streets:
- (i). 1300 South
  - (ii). West Temple
  - (iii). Main Street

TABLE 21A.25.060.B.2

Building Regulation		Regulation for Building Forms: Multi-family Residential/Storefront/Vertical Mixed Use
H	Height	Maximum height of 90'. All heights measured from established grade. Buildings in excess of 50' require design review in accordance with Chapter 21A.59. Rooftop decks and associated railing/parapet are allowed on any roof, including roofs at the maximum allowed height.
GH	Ground Floor Height	Minimum ground floor height 14'. This requirement shall precede the ground floor height requirements established in Subsection 21A.37.050.A.1.
a	Front and Corner Side Yard Setback	Minimum: 10'. Maximum 20' but may be increased if the additional setback is used for plazas, courtyards, or outdoor dining areas unless a greater setback is required due to existing utility easements in which case the maximum setback shall be at the edge of the easement. May be modified through Design Review process (Chapter 21A.59).
B	Required Build-To	Minimum of 50% of street facing facade shall be built within 10' of the front or corner side property line. May be modified through Design Review process (Chapter 21A.59).
S	Interior Side Yard	No minimum required, except when an interior side yard is abutting to a zoning district that has a maximum permitted building height of 45' or less, then the minimum shall be 10'. For the purpose of this regulation, an alley that is a minimum of 10' in width that separates a subject property from a different zoning district shall not be considered abutting.
R	Rear Yard	No minimum required, except when rear yard is abutting to a zoning district with a maximum permitted building height of 45' or less, then the minimum is 20'. For the purpose of this regulation, an alley that is a minimum of 10' in width that separates a subject property from a different zoning district shall not be considered abutting.
GU	Ground Floor Use	The required ground floor use space facing the street shall be limited to the following uses: retail goods establishments, retail service establishments, public service portions of businesses, restaurants, taverns/ brewpubs, bar establishments, art galleries, theaters, or performing art facilities. This applies to all streets with a right of way that is wider than 66'. This may be modified through the design review process.
E	Ground Floor Dwelling Entrances	Ground floor dwelling units abutting to a street must have an allowed entry feature. See Table 21A.27.030B for allowed entry features. Pedestrian connections, as per Subsection 21A.27.030.C.5, are required to each required entry feature.



U	Upper Level Stepback	When abutting to a lot in a zoning district with a maximum building height of 30' or less, the first full floor of the building above 30' shall step back 10' from the building facade at finished grade along the side or rear yard that is abutting to the lot in the applicable zoning district. This regulation does not apply when a lot in a different zoning district is separated from the subject parcel by a street or alley.
MW	Midblock Walkway	If a midblock walkway is shown in an adopted city plan on the subject property, a midblock walkway shall be provided. The midblock walkway must be a minimum of 10' wide and include a minimum 6' wide unobstructed path.
BF	Building Forms Per Lot	Multiple buildings may be built on a single lot provided all of the buildings have frontage on a street. All buildings shall comply with all applicable standards.
OS	Open Space Area	A minimum of 20% of the lot area shall be open space area subject to all other open space area requirements of Subsection 21A.25.060.C.1 "Open Space Area." A minimum of 20% of the required open space area shall include vegetation.
DS	Design Standards	See Section 21A.27.030 and Chapter 21A.37 for other applicable building configuration and design standards.

C. Open Space Area Requirements: When the building forms allowed in this subdistrict require an open space area, the open space area shall comply with the following standards:

1. Open Space Area: Open space area may include landscaped yards, patio, dining areas, common balconies, rooftop gardens, and other similar outdoor living spaces. Private balconies shall not be counted toward the minimum open space area requirement. Required parking lot landscaping or perimeter parking lot landscaping shall also not count toward the minimum open space area requirement.

2. At least one open space area shall include a minimum dimension of at least 15' by 15'.

3. Trees shall be included at a rate where the mature spread of the tree will cover at least 50% of the open space area.

3. Open space areas that are greater than 500 square feet must contain at least one useable element, accessible to all building occupants, from the following list.

- a. A bench for every 250 square feet of open space area;
- b. A table for outdoor eating for every 500 square feet of open space area;
- c. An outdoor amenity. This is defined as an amenity that intends to provide outdoor recreation and leisure opportunities including, but not limited to, walking paths, playgrounds, seating areas, gardens, sport court or similar amenity intended to promote outdoor activity; and/or
- e. landscaping that equals at least 33% of the landscaped area.

D. Parking Regulations: Specific parking standards applicable to this district are listed below in Table 21A.25.060.C of this section. These are in addition to any other applicable parking standards in Chapter 21A.44

TABLE 21A.25.060.C

<b>Parking Regulation</b>		<b>Applicability: Applies to all properties in the zone</b>
SP	Surface Parking Location	Surface parking shall be located behind or to the side of a principal building provided: <ol style="list-style-type: none"> <li>1. The parking is set back a minimum of 25' from the front or corner side property line; and</li> <li>2. The setback area shall be considered a landscaped yard and comply with the landscape yard planting requirements in Chapter 21A.46 and include:               <ol style="list-style-type: none"> <li>a. Trees with a minimum mature spread of 20' planted at one tree for every 20' of street frontage; and</li> <li>b. A 3' tall solid wall or fence at the property line along the street. A hedge or other similar landscaped screen may be used in place of a wall or fence provided the plants are spaced no further than 18 inches on center across the entire frontage.</li> </ol> </li> </ol>
GE	Garage Entrances	Street facing parking garage entrance doors shall have a minimum 20' setback from the front property line and shall not exceed 50% of the first floor building width. One-way garage entry may not exceed 14' in width; multiway garage entry may not exceed 26' in width. Driveways for row house building forms must be located along an alley or accessed at the rear of the building.
LS	Loading and Service Areas	Allowed behind or to the side of a principal building only, except where specifically allowed by the applicable form based zoning subdistrict for the applicable building form. All service areas shall be screened or located within the building.
EB	Existing Buildings	The reuse of existing buildings is exempt from the requirements of this table unless new parking area(s) are being added. New parking areas are subject to compliance with this subsection.

E. Streetscape Regulations: Specific streetscape regulations applicable to the MU-8 subdistrict are listed below in Table 21A.27.050.D.4 of this section. These regulations are in addition to any other applicable streetscape standards in Title 21A.

TABLE 21A.25.060.D

<b>Streetscape Regulation</b>		<b>Applicability: Applies to all properties in the zone</b>
ST	Street Trees	Street trees are required and shall be provided as per Subsection 21A.48.060.D.
SW	Sidewalk Width	Sidewalks shall have a minimum width of 10'. Additional sidewalk width shall be installed by the developer so there is a minimum width sidewalk of 10'. This applies to new buildings and to additions that increase the gross building square footage by more than 50%. This standard does not require removal of existing buildings or portions thereof. For purposes of this section, sidewalk width is measured from the back of the

		park strip or required street tree if no park strip is provided, toward the abutting property line.
SL	Street Lights	Street lights are required and shall be installed in compliance with the city's Street Lighting Master Plan and Policy or its successor.

F. Uses Not Associated with Building Form: Allowed uses that do not involve construction of a building, such as parks and open space, are not required to comply with any specific building form regulation.

G. Additional Regulations. The following regulations apply to properties located in this zoning subdistrict.

1. 21A.33 Land Use Tables
2. 21A.36 General Provisions
3. 21A.37 Design Standards
4. 21A.38 Nonconforming Uses and Noncomplying Structures
5. 21A.40 Accessory Uses, Buildings, and Structures
6. 21A.42 Temporary Uses
7. 21A.44 Off Street Parking, Mobility, and Loading
8. 21A.46 Signs
9. 21A.48 Landscaping and Buffers

21A.33.025 Table of Permitted and Conditional Uses for Mixed Use Districts

Legend:	C =	Conditional	P =	Permitted
---------	-----	-------------	-----	-----------

<u>Use</u>	<u>District</u>
	<u>MU-8</u>
Accessory use, except those that are otherwise specifically regulated elsewhere in this title	P
Alcohol:	
Bar establishment (indoor)	P
Bar establishment (outdoor)	P
Brewpub (indoor)	P <sup>6</sup>
Brewpub (outdoor)	P <sup>6</sup>
Tavern (indoor)	P
Tavern (outdoor)	C <sup>6</sup>
Animal, veterinary office	P
Antenna, communication tower	P

Antenna, communication tower, exceeding the maximum building height	C
Art gallery	P
Artisan food production	P <sup>18</sup>
Bed and breakfast	P
Bed and breakfast inn	P
Bed and breakfast manor	P
Bio-medical facility	P <sup>17,18</sup>
Bus line station/terminal	P <sup>7</sup>
Clinic (medical, dental)	P
Commercial food preparation	P <sup>18</sup>
Community garden	P
Crematorium	P
Daycare center, adult	P
Daycare center, child	P
Daycare, nonregistered home daycare	P <sup>12</sup>
Daycare, registered home daycare or preschool	P <sup>12</sup>
Dwelling:	
Artists' loft/studio	P
Assisted living facility (large)	P
Assisted living facility (limited capacity)	P
Assisted living facility (small)	P
Congregate care facility (large)	P
Congregate care facility (small)	P
Group home (large)	P
Group home (small)	P
Multi-family	P
Residential support (large)	P
Residential support (small)	P
Shared Housing	P
Exhibition hall	

Farmers' market	P
Financial institution	P
Funeral home	P
Gas station	
Government facility	C
Government facility requiring special design features for security purposes	P <sup>7</sup>
Heliport, accessory	
Home occupation	P <sup>13</sup>
Hotel/motel	P
Industrial assembly	C <sup>18</sup>
Laboratory, medical related	P <sup>18</sup>
Library	P
Mixed use development	P
Mobile food business (operation in the public right of way)	P
Mobile food business (operation on private property)	P
Mobile food court	P
Municipal services uses including city utility uses and police and fire stations	P
Museum	P
Office	P
Office, publishing company	P
Open space on lots less than 4 acres in size	P <sup>7</sup>
Park	P
Parking, commercial	C <sup>19</sup>
Parking, off site	P <sup>19</sup>
Performing arts production facility	P
Place of worship	P <sup>11</sup>
Radio, television station	P
Railroad, passenger station	P
Reception center	P

Recreation (indoor)	P
Recreation (outdoor)	P
Research and development facility	P <sup>18</sup>
Restaurant	P
Restaurant with drive-through facility	
Retail goods establishment	P
Retail service establishment	P
Retail service establishment, upholstery shop	P
Sales and display (outdoor)	P
School:	
College or university	P
K - 12 private	P
K - 12 public	P
Music conservatory	P
Professional and vocational	P
Seminary and religious institute	P
Small brewery	P
Social service mission and charity dining hall	C
Stadium	
Storage, self	
Store:	
Studio, art	P
Technology facility	P <sup>18</sup>
Theater, live performance	P
Theater, movie	P
Utility, buildings or structure	P <sup>1</sup>
Utility, transmission wire, line, pipe or pole	P <sup>1</sup>
Vending cart, private property	P
Vending cart, public property	P

Warehouse	
Warehouse, accessory	P
Wireless telecommunications facility (see Section 21A.40.090, Table 21A.40.090.E of this title)	

21A.37.060 H Design Standards

<b><u>Standard (Code Section)</u></b>	<b><u>District</u></b>
	<b><u>MU-8</u></b>
<u>Ground floor use (%) (21A.37.050.A.1)</u>	<u>80</u>
<u>Ground floor use + visual interest (%) (21A.37.050.A.2)</u>	
<u>Building materials: ground floor (%) (21A.37.050.B.3)</u>	<u>70</u>
<u>Building materials: upper floors (%) (21A.37.050.B.4)</u>	<u>50</u>
<u>Glass: ground floor (%) (21A.37.050.C.1)</u>	<u>60<sup>1</sup></u>
<u>Glass: upper floors (%) (21A.37.050.C.2)</u>	<u>15</u>
<u>Reflective Glass: ground floor (%) (21A.37.050.C.1)</u>	<u>0</u>
<u>Reflective Glass: upper floors (%) (21A.37.050.C.2)</u>	<u>0</u>
<u>Building entrances (feet) (21A.37.050.D)</u>	<u>40</u>
<u>Blank wall: maximum length (feet) (21A.37.050.E)</u>	<u>30</u>
<u>Street facing facade: maximum length (feet) (21A.37.050.F)</u>	<u>200</u>
<u>Upper floor setback (feet) (21A.37.050.G.4)</u>	

<u>Lighting: exterior</u> (21A.37.050.H)	<u>X</u>
<u>Lighting: parking lot</u> (21A.37.050.I)	<u>X</u>
<u>Screening of mechanical equipment</u> (21A.37.050.J)	<u>X</u>
<u>Screening of service areas</u> (21A.37.050.K.1)	<u>X</u>
<u>Ground floor residential entrances for dwellings with individual unit entries</u> (21A.37.050.L)	<u>X</u>
<u>Parking garages or structures</u> (21A.37.050.M)	<u>X</u>
<u>Tree canopy coverage (%)</u> (21A.37.050.P.1)	<u>66%</u>
<u>Minimum vegetation standards</u> (21A.37.050.P.2)	<u>X</u>
<u>Street trees</u> (21A.37.050.P.3)	<u>X</u>
<u>Soil volume</u> (21A.37.050.P.4)	
<u>Minimize curb cuts</u> (21A.37.050.P.5)	<u>X</u>
<u>Overhead cover</u> (21A.37.050.P.6)	<u>X</u>
<u>Streetscape landscaping</u> (21A.37.050.P.7)	<u>X</u>
<u>Height transitions: angular plane for adjacent zone districts</u> (21A.37.050.Q)	<u>X</u>
<u>Horizontal articulation</u> (21A.37.050.R)	

1. This may be reduced to twenty percent (20%) if the ground floor is within one of the following building types: urban house, two-family, cottage, and row house; subject to the building type being allowed in the zone.
2. Except where specifically authorized by the zone.



3. For buildings with street facing facades over 100' in length, a minimum of 30% of the façade length shall be an “active use” as defined in Subsection 21A.37.050.A.1. Except for the rowhouse building form, residential units shall not count as an “active use” toward the 30% minimum.

**\*Proposed text amendments are underlined.**

**21A.34.090: SSSC SOUTH STATE STREET CORRIDOR OVERLAY DISTRICT:**

A. Purpose: The purpose of the SSSC South State Street Corridor Overlay District is to acknowledge and reinforce the historical land development patterns along South State Street between 900 South and 2100 South.

B. Maximum Building Height Exemption: Buildings located within the BP Business Park Base Zoning District within the SSSC South State Street Corridor Overlay District may exceed the height of the base zoning district to a height not to exceed ninety feet (90').

C. Minimum Yard Requirement Exemption:

1. Front Yard: Structures located within the CC Corridor Commercial Base Zoning District and the SSSC South State Street Corridor Overlay District are exempted from the minimum front yard setback requirement. The required fifteen foot (15') landscaped setback applies to all other uses, including open storage and vacant land.
2. Maximum Setback: A maximum setback is required for at least thirty five percent (35%) of the building facade. The maximum setback is twenty five feet (25'). Exceptions to this requirement may be authorized through the design review process, subject to the requirements of [chapter 21A.59](#) of this title, and the review and approval of the Planning Commission. The Planning Director may waive this requirement for any addition, expansion, or intensification, which increases the floor area or parking requirement by less than fifty percent (50%) if the Planning Director finds the following:
  - a. The architecture of the addition is compatible with the architecture of the original structure or the surrounding architecture.
  - b. The addition is not part of a series of incremental additions intended to subvert the intent of the ordinance.

Appeal of administrative decision is to the Planning Commission.

3. Parking Setback: Surface parking lots within an interior side yard shall maintain a twenty five foot (25') landscape setback from the front property line or be located behind the primary structure. Parking structures shall maintain a forty five foot (45') minimum setback from a front or corner side yard property line or be located behind the primary structure. There are no minimum or maximum setback restrictions on underground parking. The Planning Director may modify or waive this requirement if the Planning Director finds the following:
  - a. The parking is compatible with the architecture/design of the original structure or the surrounding architecture.
  - b. The parking is not part of a series of incremental additions intended to subvert the intent of the ordinance.
  - c. The horizontal landscaping is replaced with vertical screening in the form of berms, plant materials, architectural features, fencing and/or other forms of screening.
  - d. The landscaped setback is consistent with the surrounding neighborhood character.
  - e. The overall project is consistent with section [21A.59.050](#) of this title.

Appeal of administrative decision is to the Planning Commission.

D. District Location: The South State Street Corridor Overlay District is the area generally aligned with the State/Main Street corridor from 900 South to 2100 South, within the following approximate boundaries referenced on the zoning map:

Commencing 165 feet east of the east right-of-way line at the intersection of 2100 South and State Street, thence north to a point 165 feet east of the right-of-way line at the intersection of 900 South and State Street, thence west to a point 165 feet west of the right-of-way line at the intersection of 900 South and Main Street, thence south to the right-of-way line at 1300 South, thence east to the east right-of-way line at the intersection of 1300 South and Main Street, thence south to the intersection of 2100 South and Main Street, thence east along the north right-of-way line on 2100 South to the point of beginning.

E. Entrance And Visual Access:

1. Minimum First Floor Glass: The first floor elevation facing a street of all new buildings or buildings in which the property owner is modifying the size of windows on the front facade, shall not have less than forty percent (40%) glass surfaces. All first floor glass shall be nonreflective. Display windows that are three-dimensional and are at least two feet (2') deep are permitted and may be counted toward the forty percent (40%) glass requirement. Exceptions to this requirement may be authorized through the design review process, subject to the requirements of [chapter 21A.59](#) of this title, and the review and approval of the Planning Commission. The Planning Director may approve a modification to this requirement if the Planning Director finds:
  - a. The requirement would negatively impact the historic character of the building,
  - b. The requirement would negatively impact the structural stability of the building, or
  - c. The ground level of the building is occupied by residential uses, in which case the forty percent (40%) glass requirement may be reduced to twenty five percent (25%).

Appeal of administrative decision is to the Planning Commission.

2. Facades: Provide at least one operable building entrance per elevation that faces a public street. Buildings that face multiple streets are only required to have one door on any street, if the facades for all streets meet the forty percent (40%) glass requirement as outlined in subsection E1 of this section.
3. Maximum Length: The maximum length of any blank wall uninterrupted by windows, doors, art or architectural detailing at the first floor level shall be fifteen feet (15').
4. Screening: All building equipment and service areas, including on grade and roof mechanical equipment and transformers that are readily visible from the public right-of-way, shall be screened from public view. These elements shall be sited to minimize their visibility and impact, or enclosed as to appear to be an integral part of the architectural design of the building.

F. Parking Lot/Structure Lighting: If a parking lot/structure is adjacent to a Residential Zoning District or land use, the poles for the parking lot/structure security lighting are limited to sixteen feet (16') in height and the globe must be shielded to minimize light encroachment onto adjacent residential properties. Lightproof fencing is required adjacent to residential properties.

G. Exemptions: The MU-8 Form Based Mixed Use District 8, and FB-UN2 Form Based Urban Neighborhood 2 Zoning Districts are exempt from the requirements in this subsection.

# ATTACHMENT C: **FB-UN1, FB-UN2, & MU-8** **Standards Table**

---

# PROPOSED ZONING DEVELOPMENT STANDARDS

REGULATION	EXISTING FB-UN1 BUILDING FORM STANDARDS
LOT AREA/WIDTH	<p><b>Urban House:</b> 3,000 SF/30 FT  <b>Two-Family Dwelling:</b> 3,000 SF/15 FT per unit  <b>Cottage Development:</b> 1,500 SF/15 FT per unit facing a street  <b>Row House:</b> 1,500 SF/15 FT per unit. Side orientation allowed provided building configuration standards are complied with.</p>
BUILDING HEIGHT	<p><b>Urban House, Two-Family Dwelling, Cottage Development &amp; Row House:</b>            2.5 stories, max. of 30 FT, measured from established grade</p>
MAX. DWELLING UNITS PER BUILDING FORM	<p><b>Urban House:</b> 2 units plus 1 detached accessory unit  <b>Two-Family Dwelling:</b> 2 units plus 1 detached accessory unit  <b>Cottage Development:</b> 1 unit per cottage, multiple cottages per lot  <b>Row House:</b> Min. of 3; max. of 4</p>
NUMBER OF BUILDING FORMS PER LOT	<p><b>Urban House:</b> 1 building form permitted for every 3,000 SF of lot area  <b>Two-Family Dwelling:</b> 1 building form permitted for every 3,000 SF of lot area  <b>Cottage Development:</b> 1 cottage for every 1,500 SF of lot area  <b>Row House:</b> 1 building form permitted for every 1,500 SF of lot area</p>
FRONT & CORNER SIDE YARD SETBACK	<p><b>Urban House, Two-Family Dwelling, Cottage Development &amp; Row House:</b>            Equal to average setback of block face, where applicable, otherwise min. of 10 FT and max. of 20 FT</p>
INTERIOR SIDE YARD	<p><b>Urban House, Two-Family Dwelling, Cottage Development &amp; Row House:</b>            Min. 4 FT</p>
REAR YARD	<p><b>Urban House:</b> Min. of 20% lot depth up to 25 FT  <b>Two-Family Dwelling:</b> Min. of 20% lot depth up to 25 FT  <b>Cottage Development:</b> 4 FT min.  <b>Row House:</b> Min. of 20% lot depth up to 25 FT</p>
BUILDING HEIGHT	<p><b>Urban House, Two-Family Dwelling, Cottage Development &amp; Row House:</b>            2.5 stories, max. of 30 FT, measured from established grade</p>
OPEN SPACE AREA	<p><b>A minimum of ten percent (10%) of the lot area shall be provided for open space area.</b>            *Open space area may include landscaped yards, patio, dining areas, common balconies, rooftop gardens, and other similar outdoor living spaces. Private balconies shall not be counted toward the minimum open space area requirement. Required parking lot landscaping or perimeter parking lot landscaping shall also not count toward the minimum open space area requirement.</p>

# PROPOSED ZONING DEVELOPMENT STANDARDS

REGULATION	PROPOSED MU-8 BUILDING FORM STANDARDS
BUILDING HEIGHT	<p><b>Row House:</b> 40 FT max.</p> <p><b>Multi-Family Residential, Mixed Use &amp; Storefront:</b> 90 FT max.</p> <p>Buildings over 50 FT in height are subject to the Design Review public process.</p>
GROUND FLOOR HEIGHT	<p><b>Multi-Family Residential, Mixed Use &amp; Storefront:</b> Min. 14 FT</p>
GROUND FLOOR USE	<p><b>Rowhouse:</b> 80% of the ground floor building façade along a street shall consist of a use other than parking</p> <p><b>Multi-Family Residential, Mixed Use &amp; Storefront:</b> 80% of the ground floor building façade along a street shall consist of a use other than parking and limited to the following uses: retail goods establishments, retail service establishments, public service portions of businesses, restaurants, taverns/ brewpubs, bar establishments, art galleries theaters or performing art facilities.</p>
FRONT & CORNER SIDE YARD SETBACK	<p><b>Row House:</b> Min. 10 FT, max. 15 FT</p> <p><b>Multi-Family Residential, Mixed Use &amp; Storefront:</b> Min. 10 FT, max. 20 FT but may be increased if the additional setback is used for plazas, courtyards, or outdoor dining areas.</p>
REQUIRED BUILD TO LINE	<p><b>Multi-Family Residential, Mixed Use &amp; Storefront:</b> Min. of 50% of street facing façade shall be built to the min. setback line.</p>
INTERIOR SIDE YARD	<p><b>Row House:</b> Min. of 5 FT. Min. of 10 FT along a side property line adjacent to any zoning district with a max. building height of 30 FT or less.</p> <p><b>Multi-Family Residential, Mixed Use &amp; Storefront:</b> Min. 0 FT. Min. of 10 FT along a side property line adjacent to any zoning district with a max height of 45 FT or less.</p>
REAR YARD	<p><b>Row House:</b> Min. of 20 FT.</p> <p><b>Multi-Family Residential, Mixed Use &amp; Storefront:</b> Min. 0 FT. Min. of 20 FT along a property line adjacent to any zoning district with a max height of 45 FT or less.</p>
OPEN SPACE	<p><b>Row House:</b> Each dwelling unit shall include a min. open space area that is equal to at least 25% of the footprint of the individual unit.</p> <p><b>Multi-Family Residential, Mixed Use &amp; Storefront:</b> A min. of 20% of the lot area shall be provided for open space area.</p>
UPPER LEVEL STEPBACK	<p><b>Row House:</b> When adjacent to a lot in a zone with a max. building height of 30', the first full floor of the building above 30 FT shall step back of 10 FT from the building façade.</p> <p><b>Multi-Family Residential, Mixed Use &amp; Storefront:</b> When adjacent to a lot in a zone with a max. building height of 30 FT or less, the first full floor of the building above 30 FT shall step back 10 FT from the building façade.</p>
SIDEWALK WIDTH	<p><b>All Forms:</b> Min. 10 FT along property frontage</p>

# PROPOSED ZONING DEVELOPMENT STANDARDS

REGULATION	EXISTING FB-UN2 BUILDING FORM STANDARDS
<b>BUILDING HEIGHT</b>	<p><b>Cottage Development:</b> 30 FT max.</p> <p><b>Row House:</b> 40 FT max.</p> <p><b>Multi-Family Residential, Mixed Use &amp; Storefront:</b> 50 FT max.</p>
<b>GROUND FLOOR HEIGHT</b>	<p><b>Multi-Family Residential, Mixed Use &amp; Storefront:</b> Min. 14 FT</p>
<b>FRONT &amp; CORNER SIDE YARD SETBACK</b>	<p><b>Cottage Development:</b> Min. 10 FT provided front or corner side yard shall provide one tree for every 30 linear foot of front or corner side yard property line. The mature tree canopy must cover at least 50% of the required yard area and sidewalk area</p> <p><b>Row House:</b> Min 10 FT, max 15 FT</p> <p><b>Multi-Family Residential, Mixed Use &amp; Storefront:</b> Min. 10 FT and max. 20 FT for ground floor residential uses. Ground Floor occupied by retail, restaurants, taverns, brewpubs, bar establishments, art galleries, theaters, or performing art facilities: No min is required. All other uses: min. 5 FT and max. 10 FT</p>
<b>REQUIRED BUILD TO LINE</b>	<p><b>Cottage Development, Row House, Multi-Family Residential, Mixed Use &amp; Storefront:</b> Min. of 50% of street facing façade shall be built to the min. setback line.</p>
<b>INTERIOR SIDE YARD</b>	<p><b>Cottage Development:</b> Min. 6 FT</p> <p><b>Row House:</b> Min. of 6 FT. Min. of 10 FT along a side property line adjacent to any residential zoning district with a max. building height of 30 FT or less.</p> <p><b>Multi-Family Residential, Mixed Use &amp; Storefront:</b> Min 6 FT. Min. of 15 FT along a side property line adjacent to any zoning district with a max height of 30 FT or less.</p>
<b>REAR YARD</b>	<p><b>Cottage Development:</b> Min. of 20 FT.</p> <p><b>Row House:</b> Min. of 20 FT. Min. of 25 FT along a rear property line adjacent to any zoning district that has a max building height of 30 FT or less.</p> <p><b>Multi-Family Residential, Mixed Use &amp; Storefront:</b> Min. of 10 FT. Min. of 20 FT along a rear property line adjacent to any zoning district that has a max building height of 30 FT or less.</p>
<b>OPEN SPACE</b>	<p><b>Cottage Development:</b> At least 25% of the total land area of the cottage development shall be maintained as an open space area.</p> <p><b>Row House:</b> Each dwelling unit shall include a min open space area that is equal to at least 25% of the footprint of the individual unit.</p> <p><b>Multi-Family Residential, Mixed Use &amp; Storefront:</b> A min. of 10% of the lot area shall be provided for open space area.</p>
<b>UPPER LEVEL STEPBACK</b>	<p><b>Row House, Multi-Family Residential, Mixed Use &amp; Storefront:</b> When adjacent to a lot in a zoning district with a max building height of 30 FT or less, the first full floor of the building above 30 FT, measured from finished grade, shall stepback 10 FT from the building facade.</p>

# ATTACHMENT D: **Public Process & Public Comments**

## **PUBLIC PROCESS:**

The following is a list of public input opportunities, related to the proposed project since the petition was initiated:

- April 2023 - An informational webpage posted to the Planning Division's website. This webpage provides additional information regarding the City's proposal, frequently asked questions, next steps in the Planning process, and the project contact information. The webpage is regularly updated with new information as necessary.
- June 2, 2023 – The Ballpark, Central 9th, Liberty Wells, and Central City Community Councils were sent the 45-day required notice for recognized community organizations.
- June 2, 2023 - Property owners and residents within 300 feet of the development were provided early notification of the proposal.
- July 13, 2023 – Planning Staff presented the proposal at the joint Ballpark and Central 9th Community Council meeting to solicit feedback on the proposal and answer questions.
- September 7, 2023 – Planning Staff modified the proposal based on the public input received and presented the proposal modifications at Ballpark Community Council meeting to solicit feedback on the proposal.
- September 8, 2023 – The Ballpark, Central 9th, Liberty Wells, and Central City Community Councils were sent a 45-day notice for the proposal modifications.
- September 8, 2023 - Property owners and residents within 300 feet of the development were provided early notification of the proposal modifications.
- October 16, 2023 - Planning Staff held a public engagement event inform to the public and solicit feedback on the proposal and answer questions.

Several public comments have been received and are attached to this Memorandum as Attachment D. Initial modifications were made to the draft proposal in July-October 2023 in response to public comments received. A summary of the proposal modifications in response to public comments is provided in Attachment E.



**From:** [REDACTED]  
**To:** [Olson, Brooke](#)  
**Subject:** (EXTERNAL) Case # PLNPCM2023-00169  
**Date:** Tuesday, October 17, 2023 9:44:58 AM

---

Caution: This is an external email. Please be cautious when clicking links or opening attachments.

Hi Brooke,

Separate comment for Zoning Map and Text amendments for SLC Ballpark Area.

Please destroy old industrial buildings(some that are abandoned) on & around 300 and build high rise apartments there. No need for 75' apartment complex beside 25-35' tall single family homes. I welcome new condo/apartment development that match neighborhoods and parking requirements.

Thank you  
Charles Button  
SLC Home owner

Sent from my iPhone

## Olson, Brooke

---

**From:** Thomas Warmath [REDACTED]  
**Sent:** Tuesday, October 17, 2023 3:17 PM  
**To:** Olson, Brooke  
**Subject:** Re: (EXTERNAL) Re: Noncomplying Structure Regulations

[REDACTED] [REDACTED]

Brooke,

Just for your records if it's relevant later, we'd be interested in our property/the full block being included in the rezone to MU-8.

Thanks,

Thomas

---

**Thomas Warmath**  
CEO, La Barba Coffee  
1155 S. Richards St.  
SLC, UT 84101  
[REDACTED]

## Olson, Brooke

---

**From:** Olson, Brooke  
**Sent:** Tuesday, October 17, 2023 3:03 PM  
**To:** [REDACTED]  
**Subject:** RE: (EXTERNAL) Case # PLNPCM2023-00169  
**Attachments:** 4. Proposed Zoning Map.jpg

Hi Charels,

Thank you so much for reaching out. Just to clarify, are the comments in the email below regarding TAG SLC's proposal to rezone their properties to R-MU or the City's rezone proposal (see attached proposed zoning map for Case #PLNPCM2023-00169). It is a bit confusing since there are several rezones in the area, however, the City's Ballpark Station Area the City is proposing to preserve the existing R-MU zoning of the properties in the area but the proposal does not include rezoning any properties to R-MU.

Thanks again for reaching out and please let me know if you have any further questions.

Thank you,

BROOKE OLSON | (She/Her/Hers)  
Principal Planner

PLANNING DIVISION | SALT LAKE CITY CORPORATION

Office: (801) 535-7118

Email: [Brooke.olson@slcgov.com](mailto:Brooke.olson@slcgov.com)

[WWW.SLC.GOV/PLANNING](http://WWW.SLC.GOV/PLANNING)    [WWW.SLC.GOV](http://WWW.SLC.GOV)

Disclaimer: The Planning Division strives to give the best customer service possible and to respond to questions as accurately as possible based upon the information provided. However, answers given at the counter and/or prior to application are not binding and they are not a substitute for formal Final Action, which may only occur in response to a complete application to the Planning Division. Those relying on verbal input or preliminary written feedback do so at their own risk and do not vest any property with development rights.

-----Original Message-----

From: [REDACTED] <[REDACTED]>  
Sent: Tuesday, October 17, 2023 9:39 AM  
To: Olson, Brooke <[brooke.olson@slcgov.com](mailto:brooke.olson@slcgov.com)>  
Subject: (EXTERNAL) Case # PLNPCM2023-00169

Caution: This is an external email. Please be cautious when clicking links or opening attachments.

Good Morning Brooke,

I would like to add these comments to zoning map and text amendments for SLC Ballpark Station Area.

Firstly, moderate zoning is typically in place to ensure that the area remains stable and consistent in terms of land use. Re-zoning to residential mixed use could disrupt this stability and lead to a lack of predictability for residents and businesses in the area.

Secondly, residential mixed use zoning can lead to increased traffic and congestion in the area. This can be particularly problematic if the area is not equipped to handle the increased volume of traffic. This development company calls out C9 flats a lot in their proposal and that apartment cause more problems than it solves. C9 Flats has plenty of parking for amount of tenants but they charge for parking so a lot just park on Jefferson/Goltz for free. There is more police at C9 than any other home/apt in area and C9 runs broken sprinklers into street wasting a lot of water. The pictures I included show how the current property management company takes care of properties with 0-2 people on it, I can not imagine how bad it will be with 20-100. Many streets around us have parking stickers due to near Bees Ballpark but we are just outside that zone-even though people still park on Jefferson for game days.

Thirdly, re-zoning to residential mixed use could lead to a loss of green space and other amenities in the area. This could have a negative impact on the quality of life for residents in the area. The proposal calls for pushing the property line forward and this will hurt local residents that enjoy sitting on front porches

Finally, re-zoning to residential mixed use could lead to a loss of affordable housing in the area. This is because developers may be more inclined to build high-end housing units in a mixed-use development, which could price out lower-income residents.

Overall, while there may be some benefits to re-zoning from moderate zoning to residential mixed use, there are also several potential drawbacks that should be carefully considered before making any changes.

Thank you!  
Chuck  
Local home owner

Sent from my iPhone

## Olson, Brooke

---

**From:** Olson, Brooke  
**Sent:** Tuesday, October 17, 2023 5:34 PM  
**To:** [REDACTED]  
**Cc:** [REDACTED]  
**Subject:** RE: (EXTERNAL) Looking for an attorney

Hi Heather,

Thank you for reaching out, I'd like to address some of the concerns you have.

The purpose of the City's Ballpark Station Area Rezone proposal is to implement the recommendations in the adopted Master Plan for the Area, [Ballpark Station Area Plan](#). The master plan was created in partnership with the community and establishes land use recommendations, goals, and policies to increase the livability of the neighborhood and guide future development in the area.

The City is not proposing to take ownership of any properties owned by members of the public, but is proposing to change the zoning of the properties in the project boundary to align with the master plan.

A rezone also known as a zoning map amendment is the public process which allows someone to request a change to the zoning that's assigned to the property. A change to a different zone does not require the demolition of any existing structures on a property. The zoning change may include allowances for different types of permitted uses on the property and also different development standards such as height, setbacks, density, parking regulations etc. However, existing uses and structures which are legally established prior to a rezone of a property, are grandfathered in under the zoning regulations at the time the use and the structures were developed and regulated by the City's nonconforming uses and noncomplying structure regulations in City code [21A.38](#). A rezone must go through a lengthy public process with the City Council making the ultimate decision.

Your property is currently zoned CC – Commercial Corridor. Zoning regulations for the CC zone can be found in [21A.26.050](#). That assigned zone establishes what can occur on the property. The CC zone permits a wide variety of uses including commercial and retail services, and residential uses including multifamily residential dwellings. The City's land use tables for each zoning district can be found in [21A.33](#) of the City's Zoning Ordinance.

In this case, your property is within the boundaries of the Main Street Area, and the City is proposing to rezone properties in the area from Commercial Corridor to Form Based Urban Neighborhood 2, FB-UN2. The FB-UN2 zoning district also permits a variety of commercial and residential uses. The standards of the FB-UN2 zone can be found in [21A.27.050](#).

For additional information regarding the City's rezone proposal, please visit the project webpage: <https://www.slc.gov/planning/2023/04/14/ballparkplan-rezones/>

Thank you for reaching out and participating in this process. Please reach out with any questions.

Thank you,

**BROOKE OLSON** | *(She/Her/Hers)*  
Principal Planner  
PLANNING DIVISION | SALT LAKE CITY CORPORATION  
Office: (801) 535-7118



Email: [Brooke.olson@slcgov.com](mailto:Brooke.olson@slcgov.com)  
[WWW.SLC.GOV/PLANNING](http://WWW.SLC.GOV/PLANNING) [WWW.SLC.GOV](http://WWW.SLC.GOV)

*Disclaimer: The Planning Division strives to give the best customer service possible and to respond to questions as accurately as possible based upon the information provided. However, answers given at the counter and/or prior to application are not binding and they are not a substitute for formal Final Action, which may only occur in response to a complete application to the Planning Division. Those relying on verbal input or preliminary written feedback do so at their own risk and do not vest any property with development rights.*

---

**From:** Heather Wilkins [REDACTED]  
**Sent:** Tuesday, October 17, 2023 3:37 PM  
**To:** Olson, Brooke <[brooke.olson@slcgov.com](mailto:brooke.olson@slcgov.com)>  
**Cc:** [REDACTED]  
**Subject:** Re: (EXTERNAL) Looking for an attorney

I have contacted my neighbors and businesses around me, we will be attending the zoom meeting and confronting those who want to scam us out of our property.  
All persons who have invested in business and property feel that the city is scamming it residents.  
We will be at the meeting  
My regards  
Hwilkins

On Tue, Oct 17, 2023, 3:30 PM Olson, Brooke <[brooke.olson@slcgov.com](mailto:brooke.olson@slcgov.com)> wrote:

Hi Heather,

Thank you for reaching out and providing your comments. Your comments will be provided to the Planning Commission prior to the Public Hearing for the item.

Thank you,

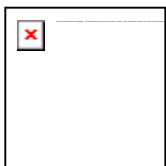

**BROOKE OLSON** | *(She/Her/Hers)*

Principal Planner  
PLANNING DIVISION | SALT LAKE CITY CORPORATION  
Office: (801) 535-7118  
Email: [Brooke.olson@slcgov.com](mailto:Brooke.olson@slcgov.com)  
[WWW.SLC.GOV/PLANNING](http://WWW.SLC.GOV/PLANNING) [WWW.SLC.GOV](http://WWW.SLC.GOV)

*Disclaimer: The Planning Division strives to give the best customer service possible and to respond to questions as accurately as possible based upon the information provided. However, answers given at the counter and/or prior to application are not binding and they are not a substitute for formal Final Action, which may only occur in response to a complete application to the Planning Division. Those relying on verbal input or preliminary written feedback do so at their own risk and do not vest any property with development rights.*

---

**From:** Heather Wilkins <[REDACTED]>  
**Sent:** Monday, October 16, 2023 4:00 PM  
**To:** Olson, Brooke <[brooke.olson@slcgov.com](mailto:brooke.olson@slcgov.com)>  
**Subject:** (EXTERNAL) Looking for an attorney

**Caution:** This is an external email. Please be cautious when clicking links or opening attachments.

Any home kept in good repair, should not be threatened to be lost, and demolished due too apartment developers coming in and throwing us out of our home.

I saw the maps and division planning. My home will not be touched. There are attorneys in our area that can be contacted. The city can be sued. Your allowing your city to be destroyed, and the good citizens thrown our. I have a child I'm raising.

Your planning commission only sees money. You do nit show regard for my life or property. Erin Mendenhall and her city council are a terrorist group wanting political power do not show Salt Lake City residence respect.

You give the homeless more respect and allow drugs on our streets.

What a shame that money and greed flow through the hearts of all city officials.

And you are part of it.

Time to secure an attorney and Sue.

# SHARE YOUR FEEDBACK!



## SLC BALLPARK STATION AREA - REZONES

NAME:

Jess

EMAIL:

ADDRESS:

COMMENTS:

it would be great to prioritize community spaces, (like the library getting out in) ↴ peace of mind offered to local homeowners about the stability of ownership moving forward.

**STAY INFORMED:** Please provide your contact information to be notified of future information and other meetings on this project. You can submit this sheet before the end of the Open House.



# SHARE YOUR FEEDBACK!



## SLC BALLPARK STATION AREA - REZONES

NAME: Jongh Flint

EMAIL: [REDACTED]

ADDRESS: [REDACTED]

COMMENTS:

Require ground floor activation in MU-8

---

**STAY INFORMED:** Please provide your contact information to be notified of future information and other meetings on this project. You can submit this sheet before the end of the Open House.

## SLC BALLPARK STATION AREA - REZONES

NAME: Anthony Wright

EMAIL: 

ADDRESS: 

### COMMENTS:

10 Ft setback for street frontage on parcels facing west temple.

IF 10ft setback is applied to all frontage on corner lot the parcels are ~~now~~ unbuildable.

---

**STAY INFORMED:** Please provide your contact information to be notified of future information and other meetings on this project. You can submit this sheet before the end of the Open House.

**From:** [REDACTED]  
**To:** [Olson, Brooke](#)  
**Subject:** (EXTERNAL) Ball park rezone comment  
**Date:** Friday, July 14, 2023 7:40:52 PM

---

**Caution:** This is an external email. Please be cautious when clicking links or opening attachments.

Hi Brooke,

I've lived in SLC my whole life and have frequented the ball park area for shopping and climbing for many years. I support the rezoning efforts in the area to increase density around transit lines.

I'm curious about implementation of active transit access around the ball park rezone area, besides the already fantastic third west. Navigating to the ball park area along 17th with a bike is a frightening. It would be great to see increased east-west access to the area. With the increased density also comes more traffic. I'd be great to see the city continuing to incentivize car free options to keep traffic minimal.

I'm new to taking political action, so I'm not sure if active transit is included in the rezone.

Thanks,  
Orah

**From:** [REDACTED]  
**To:** [Olson, Brooke](#)  
**Subject:** (EXTERNAL) Ballpark Area Rezone is lacking  
**Date:** Saturday, July 15, 2023 11:26:41 AM

---

**Caution:** This is an external email. Please be cautious when clicking links or opening attachments.

I am a ballpark resident and am happy to see rezoning in the neighborhood to enhance living quality. However, I agree with Amy Hawkins' comments on behalf of the ballpark neighborhood to enhance Green Space and street level multipurpose building use.

The ballpark neighborhood is clearly going to be an extension of downtown with its convenient location. I am disappointed in many of the city's decisions to not require new buildings to allow appropriate frontage to promote pedestrian and neighborhood friendliness.

We also need more green space trees.

Thank you for reading.

[REDACTED]

**From:** [REDACTED]  
**To:** [Olson, Brooke](#)  
**Cc:** [REDACTED]  
**Subject:** (EXTERNAL) Ballpark rezone  
**Date:** Wednesday, July 12, 2023 11:40:21 AM

---

**Caution:** This is an external email. Please be cautious when clicking links or opening attachments.

Hi Nick and Brooke -

I'm working on a story for the end of the week, and thank you ahead of time for attention. I'm hoping you can respond to the following.

A criticism that is being leveled at the rezone proposal is that despite recognition in the 2019 PPL needs assessment that the area is significantly underserved in parks, the proposed zoning changes doesn't address that deficit at all.

Despite city ownership of a large parcel on 1300 S in the Heart of the Neighborhood.

Why?

Is it because there is momentum at city hall for a park at the city's Leroy Hooten Public Utilities site? Any insights you can offer will help.

Thanks *de antemano* for your response.

Luke

Luke Garrott  
Editor + Operating Partner



**From:** [REDACTED]  
**To:** [Olson, Brooke](#)  
**Subject:** (EXTERNAL) Ballpark Station Area - Rezones  
**Date:** Sunday, July 16, 2023 9:41:54 PM

---

**Caution:** This is an external email. Please be cautious when clicking links or opening attachments.

Until the future use of the ballpark is clear, I think the consideration of the proposed rezones is premature. At this point, not enough attention has been given to how future development might fit into the unique character and existing conditions of the Ballpark neighborhood. Infill development should protect and strengthen the neighborhood and improve its livability for its diverse community members. There is a demand for providing as many housing choices as possible in every neighborhood. And we need housing types of different kinds at different stages of life. Therefore, basing parking requirements on transit access, neighborhood walkability, and cycling infrastructure is not totally logical.

Thank you for your consideration,

[REDACTED]

**From:** [REDACTED]  
**To:** [Olson, Brooke](#); [Bryan Anderson](#)  
**Subject:** (EXTERNAL) Ballpark Zoning  
**Date:** Wednesday, August 30, 2023 10:26:46 AM  
**Attachments:** [image.png](#)

**Caution:** This is an external email. Please be cautious when clicking links or opening attachments.

Howdy Brooke, we're under contract to purchase 1116 S Richard Street and will be developing the site in the near future.

We have a couple questions regarding the ballpark rezone proposal. Our site is currently zoned CC and looks like the proposal leaves our site out of the master plan rezone. We'd like to rezone our site to TSA-UN-C which is directly south of our parcel.

Would you guys be able to include 1116 S Richard Street in your rezone proposal to TSA-UN-C? We're just trying to figure out if we need to apply for the zoning amendment right now or if SLC can incorporate it in the master plan to save us time/money.

Happy to hop on a call anytime to discuss further.

Thank you!

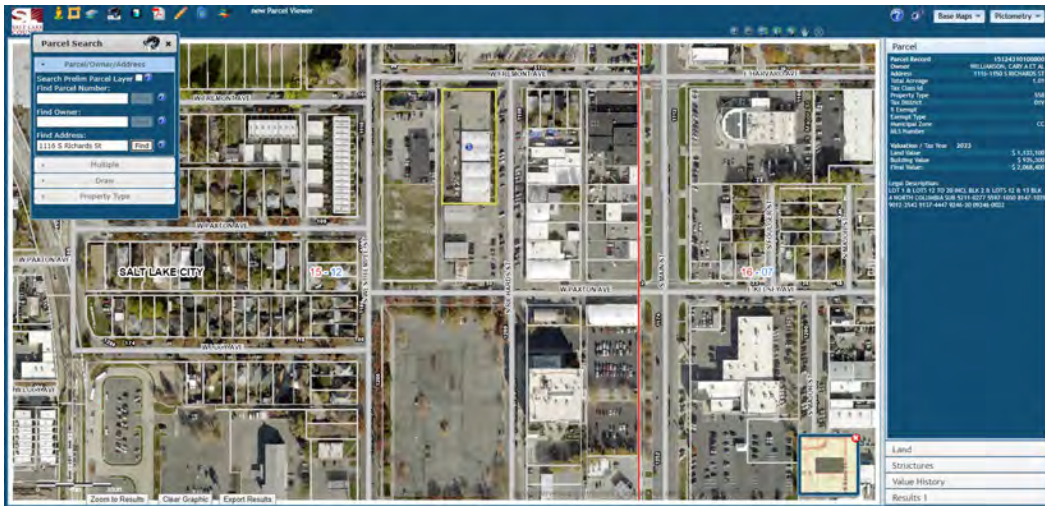

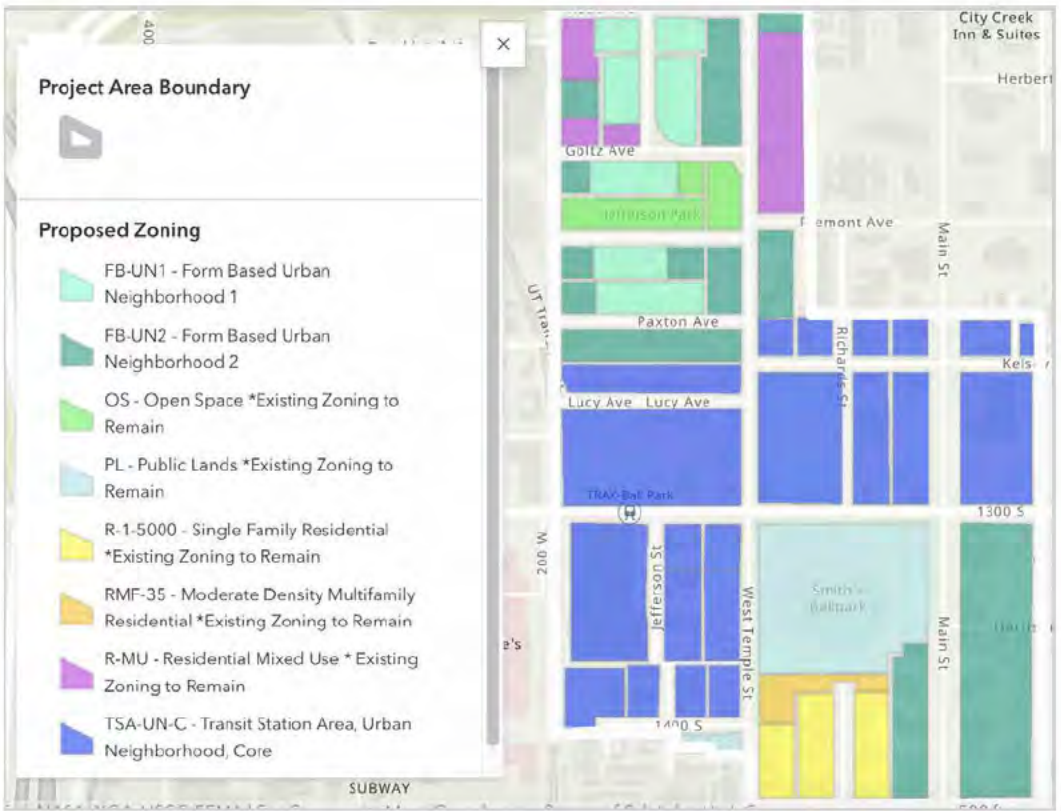

**Kyle Zack** Real Estate Developer

Go West Investments

P: [REDACTED]

E: [REDACTED]



**From:** [REDACTED]  
**To:** [Olson, Brooke](#)  
**Subject:** (EXTERNAL) Comments from Last Thursday's Ballpark Community Meeting Re: Rezoning  
**Date:** Monday, July 17, 2023 5:44:01 PM

---

**Caution:** This is an external email. Please be cautious when clicking links or opening attachments.

Hi Brooke,

Thanks again for taking time to talk to us about the rezone. We really appreciate it. Below is some feedback from last week's meeting

- I really like there are no parking minimums for the rezone. With all of the transportation options available to folks in the area, there is no reason to require landowners to make more parking than they think they need. There's a lot of data that parking minimums have destroyed cities and increases the cost of housing

( <https://www.nytimes.com/2023/03/07/business/fewer-parking-spots.html> )

- Please think about how the roads around this new rezone can be physically engineered to slow cars down around this area. If we want people to feel safe walking in the neighborhood then slowing the cars down will help with this, both from a safety standpoint and a noise pollution standpoint.

- One more thing, if possible, please reconsider the setbacks from 10' to 6'. This would give more space to build more housing/businesses but should still allow storm water to absorb into the ground.

Thanks for your time!

John

--

Executive Director  
[REDACTED]

IG: [REDACTED]  
[REDACTED]

**From:** [REDACTED]  
**To:** [Olson, Brooke](#)  
**Cc:** [REDACTED]  
**Subject:** (EXTERNAL) Extension for Horizonte/ Salt Lake School District input  
**Date:** Wednesday, July 12, 2023 5:18:04 PM

---

**Caution:** This is an external email. Please be cautious when clicking links or opening attachments.

Mr. Olsen,

I recently became aware of the deadline for the comment response for the proposed re-zoning of the Ball Park area which includes the current location of Horizonte.

Tracy (Principal) is on vacation and will be back on Monday 17 July. We request an extension to 25 July to allow us time to discuss this with the District.

V/r

*Moliki Mulitalo (Mo) M.Ed.*

Director of Adult Education

Horizonte Instruction and Training Center  
[REDACTED]

Confidentiality Notice:

This e-mail message and any accompanying data are confidential and intended for the recipient(s) of this message. If you are not the intended recipient(s), you are hereby notified that the dissemination and/or copying of this message is strictly prohibited. If you receive this message in error, or are not the named recipient(s), please notify the sender at the above e-mail address, delete this e-mail from your computer, and immediately destroy copies in any format. Thank you.

Scanned By Microsoft EOP

**From:** [REDACTED]  
**To:** [Olson, Brooke](#)  
**Subject:** (EXTERNAL) In favor of Ballpark rezone  
**Date:** Thursday, July 13, 2023 5:21:48 PM

---

**Caution:** This is an external email. Please be cautious when clicking links or opening attachments.

Dear Brooke,

As a resident of SLC, I'm strongly in favor of rezoning land near transit to higher densities and intensities. Therefore, I support Mayor Mendenhall's proposal to rezone the land around the Ballpark TRAX station to TSA and the two FB districts.

These rezones are in line with the Ballpark Station Area plan, and despite the Bees leaving in a few years, the station will remain. And I'm confident that the city will find a good way to activate the land of the Smith's Ballpark with new functions.

I live in Sugar House but frequent the Ballpark area occasionally, and I also believe that higher densities will lead to more lively streets, which will deter crime (an issue currently experienced by the neighborhood).

Thanks,

Alessandro Rigolon  
Sugar House resident

**From:** [REDACTED]  
**To:** [Olson, Brooke](#)  
**Subject:** (EXTERNAL) Major Street rezoning  
**Date:** Wednesday, July 12, 2023 6:35:04 PM

---

Caution: This is an external email. Please be cautious when clicking links or opening attachments.

Hi Brooke ,

I am a property owner of numerous buildings on Major Street and I have some questions about the map and rezoning .

I am trying to attend the meeting tomorrow night but have a conflict that is making it difficult .

Can you please call me ?

Thank you ,

Wendy Wade

Nate Wade Investment LLC  
[REDACTED]

Sent from my iPhone

**From:** [REDACTED]  
**To:** [Olson, Brooke](#)  
**Cc:** [Cosgrove, Tim](#); [Norris, Nick](#); [Oktay, Michaela](#); [Anderson, John](#); [Becker, William](#); [Larsen, Jon](#); [Lundmark, Susan](#)  
**Subject:** (EXTERNAL) Re: SLC - Ballpark Station Area Zoning & Kensington Byway including, incorporating TSA Rezone? / District 5  
**Date:** Tuesday, August 29, 2023 12:39:01 PM  
**Attachments:** [image001.png](#)  
[image003.png](#)  
[image004.png](#)

**Caution:** This is an external email. Please be cautious when clicking links or opening attachments.

Brooke,

Is there a timeline for the completion of the rezone? I have a project that falls within the future TSA zone and want to start the city submittals. I'm trying to plan ahead knowing that the rezone is likely going to happen.

Thank you

## Jonah Hornsby, CCIM

Managing Partner | Commercial Agent



[REDACTED] [Notice: Never trust wiring instructions sent via email.](#) Cyber criminals are hacking email accounts and sending emails with fake wiring instructions. These emails are convincing and sophisticated. [Always](#) independently confirm wiring instructions in person or via a telephone call to a trusted and verified phone number. [Never](#) wire money without double-checking that the wiring instructions are correct.

On Thu, Jul 27, 2023 at 4:27 PM Olson, Brooke <[Brooke.Olson@slcgov.com](mailto:Brooke.Olson@slcgov.com)> wrote:

Hi Tim and Jonah,

Thank you for reaching out with your question. The City's Ballpark Station Area rezone project scope includes properties within the Heart of the Neighborhood and Jefferson Park Mixed Use Area as identified on Future Land Use map below. The Kensington Byway project area is shown on the map further south and east within the Neighborhoods, Main Street, and Sate Street areas and is currently outside of the scope of the City's rezone proposal.

We have created a project webpage for the rezone proposal:

<https://www.slc.gov/planning/2023/04/14/ballparkplan-rezones/>. The webpage includes a project story map, additional information, frequently asked questions which contain information about why the project area was selected and the next steps in the Planning process.

We are currently taking public comment and working proposal modifications. You are welcome to submit comments regarding the proposal to my email or you can give me a call at 801-535-7118 to further discuss the proposal. Thank you again for reaching out and please let me know if you have any further questions.

## BALLPARK FUTURE LAND USE

FIGURE 2.9: FUTURE LAND USE MAP

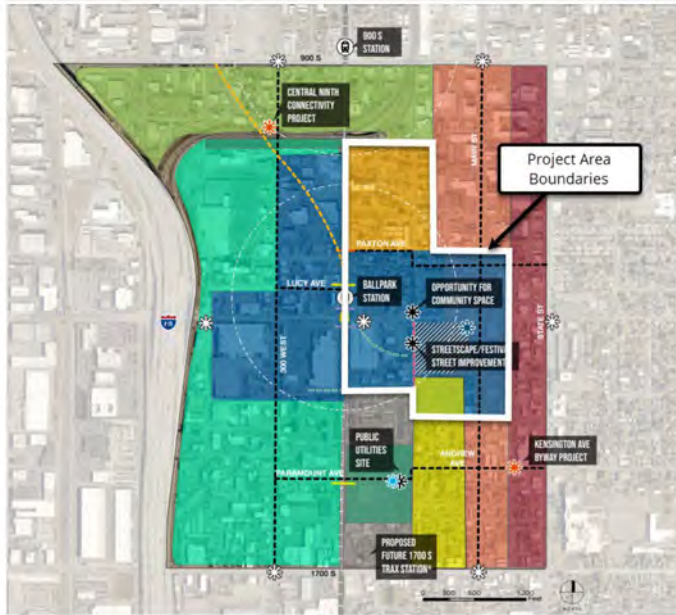

### FUTURE LAND USE MAP

The Future Land Use Map (Figure 2.9) guides future development and land use decisions. This is a broad conceptual map. The map identifies areas for continuation of current land use, scale, and density and areas for transformation.

#### LEGEND

- Site Boundary
  - Future Land Use Concept**
    - Areas with Opportunity to Integrate Additional Green Space
    - 300 West Transitional Area
    - Heart of the Neighborhood / Ballpark Entertainment Zone
    - Main Street Area
    - State Street Corridor
    - Neighborhood Areas
    - Medium Density Transitional Area
    - Central Ninth Corridor Area
    - Community Recommended Future Public Space Incorporated into the Ballpark
    - Jefferson Park Mixed-Use Area
  - Connections\***
    - Proposed Bike Routes
    - Festive Street
    - Pedestrian Connection Through Future Development
    - Proposed Crossings
    - Enhanced Crossing
    - Crossing Under Construction
    - Proposed Future TRAX Line with Adjacent Trail
  - UTA Station
  - UTA Light Rail
  - Gateway Areas
  - Places of Interest**
    - Adopted Project Catalyst Area
    - Community Recommended Catalyst Area
    - Community Recommended Gateway Area
    - Future Community Amenity
    - 1/4 Mile Station Radius
- \*DEPENDENT ON OWNER AGREEMENTS

Thank you,



**BROOKE OLSON** | (She/Her/Hers)

Principal Planner

PLANNING DIVISION | SALT LAKE CITY CORPORATION

Office: (801) 535-7118

Email: [Brooke.olson@slcgov.com](mailto:Brooke.olson@slcgov.com)

[WWW.SLC.GOV/PLANNING](http://WWW.SLC.GOV/PLANNING) [WWW.SLC.GOV](http://WWW.SLC.GOV)

*Disclaimer: The Planning Division strives to give the best customer service possible and to respond to questions as accurately as possible based upon the information provided. However, answers given at the counter and/or prior to application are not binding and they are not a substitute for formal Final Action, which may only occur in response to a complete application to the Planning Division. Those relying on verbal input or preliminary written feedback do so at their own risk and do not vest any property with development rights.*

**From:** Cosgrove, Tim <[Tim.Cosgrove@slcgov.com](mailto:Tim.Cosgrove@slcgov.com)>

**Sent:** Thursday, July 27, 2023 12:52 PM

**To:** Olson, Brooke <[Brooke.Olson@slcgov.com](mailto:Brooke.Olson@slcgov.com)>

**Cc:** Norris, Nick <[Nick.Norris@slcgov.com](mailto:Nick.Norris@slcgov.com)>; Oktay, Michaela <[Michaela.Oktay@slcgov.com](mailto:Michaela.Oktay@slcgov.com)>;

Anderson, John <[John.Anderson@slcgov.com](mailto:John.Anderson@slcgov.com)>; Becker, William <[William.Becker@slcgov.com](mailto:William.Becker@slcgov.com)>;

Larsen, Jon <[jon.larsen@slcgov.com](mailto:jon.larsen@slcgov.com)>; Jonah Hornsby [REDACTED], Susan <[Susan.Lundmark@slcgov.com](mailto:Susan.Lundmark@slcgov.com)>

**Subject:** RE: SLC - Ballpark Station Area Zoning & Kensington Byway including, incorporating TSA Rezone? / District 5

Hi Brooke

I received a phone call from Jonah Hornsby, property owner at 25 Kensington Ave, Salt Lake City, UT 84115, phone: [REDACTED] (c.c.ing on this email). He had an interesting inquiry that I wanted to pass along to you and anyone else that may be appropriate for the question and idea.

The Question is: If the TSA rezone area would make sense to incorporate the Kensington Byway from West Temple to 700 East, (Maybe not that far East), but the along Kensington Byway where it will be a West East thorough fare for bicycle, pedestrians, etc.

I shared with Jonah, Mr. Hornsby, that both the Kensington Byway project, a CIP Project, and the Ballpark Station Master plan were initiated before the changes with the Bees Baseball Ballpark, and the Ballpark Next discussion had taken place so the question of the TSA area overlapping the Kensington Byway may not have been an idea under consideration at the time of planning for the other project areas under consideration; although maybe it was considered.

<https://kensingtonconceptstudy.altaplanning.cloud/>

<https://storymaps.arcgis.com/stories/c77d6f50b61b47289b340102c3e24c66>

Can you please lend some additional context and content to Mr. Jonah Hornsby question? Jonah I hope that I have captured your idea correctly.

Thank you Brooke, others for sharing your expertise!

Tim



TIM M. COSGROVE

Community Liaison, Citywide & District 7  
OFFICE of the MAYOR | SALT LAKE CITY CORPORATION  
Office: (801) 535-7238 | Mobile: (801) 598-8047  
Email: [Tim.Cosgrove@slcgov.com](mailto:Tim.Cosgrove@slcgov.com)

[WWW.SLCMAYOR.COM](http://WWW.SLCMAYOR.COM) [WWW.SLC.GOV](http://WWW.SLC.GOV)



**From:** [REDACTED]  
**To:** [Olson, Brooke](#)  
**Subject:** (EXTERNAL) Rezoning comments  
**Date:** Monday, June 5, 2023 7:55:27 PM

---

**Caution:** This is an external email. Please be cautious when clicking links or opening attachments.

Dear Ms, Olson,

I am reaching out as a direct result to the Early Notification planner, project Rezone notice sent to my current address.

I've lived in Dalt Lake City for 15 years and I am a Utah native.  
I bought a permanent home in the area of the baseball stadium.

I'm very concerned about all this rezoning.

I feel Erin Menednhall has so many visions to seed her creativity in this city she forgets basic needs of her current Tax base.

Why not just use the pre-existing structures and recycle our city in areas that need a face lift? Eventually you will push me out of my own home to accommodate migrants or Richer people willing to only live in high rise apartments.

That's Not Fair!! Your rezoning violates my peace, it tears apart our neighborhoods, and it destroys morality that is working to bring up the children of our future.

I am a single parent raising a child currently attending Glendale. Until she graduates I must stay in my home so she has a stable life. I guarantee many adults are in my situation.

You have not addressed the drug problem on our streets. You allow prostitutes to walk with nudity on our sidewalks, you allow needles to float in storm water.

Your so-called rezoning is an attempt to control this out of control city that has 150% crime increase.

When are you going to Rezone the crime in this city and change the ground landscape to safe?

I will be posting this all over social media because I am disappointed in the choices this city leaders erect without considering the Huge Impact on the Residents who employ it? We are your Bosses?

Are you going to ignore us?

If my home ever gets Rezone, I will sue Salt Lake City, and win.

I will not be leaving my home for an apartment highrise!! As small as it is, it's mine.

Do something about facelifting the homeless into a tent city and make those who are high on drugs accountable for using the streets as their potties.

Isn't that grose??

How about you Rezone the criminals that are killing innocent children, and the Sex trafficking.

Do not Rezone my street for your political Erin Nendenhall Agenda.

I will find a way to sue the city for any rezoning losses.

Please add this too your Public Hearing as I will be attending.

HeatherW

[REDACTED]

**From:** [REDACTED]  
**To:** [Olson, Brooke](#)  
**Subject:** (EXTERNAL) SLC ballpark rezone  
**Date:** Monday, July 17, 2023 12:00:02 PM

---

Caution: This is an external email. Please be cautious when clicking links or opening attachments.

Hello,

Regarding rezoning here it is critical to preserve every historic home in this area.

No building over 75 years old should be allowed to be touched.

Please make sure our historic homes and neighborhoods are preserved.

Regards,  
Ira Hinckley  
Resident.

Sent from my iPhone

**From:** [REDACTED]  
**To:** [Olson, Brooke](#)  
**Subject:** (EXTERNAL) SLC Ballpark Station Area – Rezones  
**Date:** Monday, July 17, 2023 11:04:29 PM

---

**Caution:** This is an external email. Please be cautious when clicking links or opening attachments.

Hi Ms. Olson,

I am reaching out regarding the rezone that is open to public comment. I live at [REDACTED] [REDACTED] street just down the street from the Smiths ballpark. I am excited about the possibilities that we have for creating a vibrant community. To do that I want to express my support for zoning that emphasizes green space and ground level activation in addition to housing and commercial buildings. Our neighborhood is ranked one of the lowest for greenspace in the city and we need to remedy that with ampel setbacks and ground level activation. Lets do this right!

Thank you for you work and consideration,  
Jason Schulz

**From:** [REDACTED]  
**To:** [Olson, Brooke](#)  
**Subject:** (EXTERNAL) SLC Ballpark Station Area Rezone  
**Date:** Monday, July 17, 2023 9:27:06 PM

---

**Caution:** This is an external email. Please be cautious when clicking links or opening attachments.

Hi,

I apologize for missing this deadline but I did want to comment as someone that lives at the Lucy in the same area as the Colony B apartments.

I realize more and more apartments are being built but what would make the area more vibrant is retail and restaurants. I have heard of a garage being built in the area but if the ground floor isn't retail this doesn't really deter the bad homeless issue we have in the area. I am curious to see what the local government comes up with.

Thank you,

Hani

**From:** [REDACTED]  
**To:** [REDACTED]  
**Subject:** Re: (EXTERNAL) Ballpark Station Area Rezone Meeting, Thursday, July 13th  
**Date:** Wednesday, July 12, 2023 5:43:26 PM  
**Attachments:** [image001.png](#)

---

Hi Brooke Olson & Tim Cosgrove,

My apologies for combining emails to important recipients here, but I thought it would be helpful to get folks on the same page. Outside of some community announcements from me and going through crime stats from the SLCPD, announcements about the Kensington Street Fest, etc., the Ballpark Area Plan Rezone is our ONLY AGENDA ITEM tomorrow. Can you believe it?

Our Liberty Division Community Liaison Officer Detective Sam Fallows is taking some time off this month and was unavailable both last Thursday and this Thursday, so we hope to catch him next month. I plan to go over what he's shared with me over email and via phone so the community knows he's been keeping up with our incidents and is still very involved with what's happening in our community. But after that--rezone!

I hope that gives us enough time to go over some of the zoning terms and definitions in enough detail so a layperson can comfortably follow what's going on.

Brooke, I'm more than happy with you bringing your presentation to the meeting and uploading it then. I plan to be working off of a Mac laptop, if that helps. They have many dongles and connections at the SLCC Multipurpose room, so if you prefer to bring your own laptop, that's an option too.

**Some of the questions I've been asked so far that I hope we can discuss tomorrow are:**

1. Where else in the city can we see examples of TSA-UN-C zoning, Transit Station Area, Urban Neighborhood, Core?
2. If TSA-UN-C zoning is significantly more intense than Form Based 2, why make the zoning around the 1300 South Ballpark TRAX Station so much more intense than the 900 South Central 9th TRAX Station?
3. Why rezone the property Horizonte Instruction & Training Center sits on from Public Lands to TSA-UN-C? What will that mean for the Salt Lake City School District? This was not one of the Salt Lake School District schools that has been discussed being moved or closed.
4. Why rezone the parking lot north of the Ballpark stadium from Public Lands to TSA-UN-C when Salt Lake City's Parks & Public Lands Needs Assessment from April 2019 repeatedly noted that the area of Salt Lake City in which the Ballpark neighborhood is situated, the Central Community, is generally underserved, and the Ballpark neighborhood specifically is a High Need area in terms of Public Lands?
5. According to Nick Norris's twitter account, there is a team working on TSA zoning right now: [https://twitter.com/nick\\_norris\\_slc/status/1678444362903195648?s=20](https://twitter.com/nick_norris_slc/status/1678444362903195648?s=20) Are there plans to include more meaningful ground floor activation requirements for TSA zoning so empty mail rooms and leasing offices don't count towards the 80% activation requirement? Those "amenities" do nothing to serve the community or activate the ground floor of a space.
6. Why extend the TSA-UN-C so far (all the way to Major Street) from the 1300 South Ballpark TRAX Station?
7. How does the timing of this rezone relate to the Ballpark NEXT Community Visioning Process? Salt Lake City is proposing to rezone some of the properties the community was invited to re-envision. How will this affect the timing of the development of the "Ballpark NEXT Guiding Principles"?

I'm optimistic that we'll hear more good questions tomorrow. We've got a passionate community!

Thanks for your time,

**From:** [REDACTED]  
**To:** [Olson, Brooke](#)  
**Subject:** Re: (EXTERNAL) Comments on the proposed zoning amendment  
**Date:** Thursday, August 31, 2023 2:03:17 PM

---

Brooke

Here is my version of what a revised zoning map should look like for a small area of this proposed rezone. Some comments and explanations below.



The previous proposed zoning makes no sense to me. If implemented over time, it will fragment this neighborhood. I don't understand leaving a small fragment of FB-UN1 in the center of the neighborhood surrounded by FB-UN2 and other more intensive zoning. This is a very contiguous small scale neighborhood. I would encourage anyone that has never driven or walked thru this neighborhood to do so and that includes every street. It won't take long as this is not a large area,

More observations below:

1) I get it that the areas surrounding transit stations should be dense and what I am proposing in this small area is reducing the potential density. I can justify this by pointing out that when this surrounding area matures into its next phase I seriously doubt that the overall density will be a problem. Immediately adjacent and to the south of the Trax station is about 10 acres that for all

intents and purposes is completely undeveloped! The empty parking lot directly east is another example. Ultimately this area may become one of the most dense neighborhoods in SLC.

2) I realize that 'single family housing' is becoming a dirty word in the urban design world at present. What I am proposing is essentially preserving a small pocket neighborhood of single family homes but the reality is that they are there! As noted below

3) I'm limiting my focus to just the area indicated. I think the rest of it is fine or I don't have a strong opinion either way or will comment on it later.

4) My color coding of the zoning does not match the City's. But it is a small enough area that I think this shouldn't create much confusion. At some point, I will probably coordinate it at some point

5) Some of the property lines may not be totally accurate. I'm considering this as a conceptual thing.

6) The FB-UN2 on the south side is to make a transition from the more intensive TSA-UN-C to the FB-UN1

All for now

Best regards  
Bill

> On Aug 11, 2023, at 10:56 AM, Olson, Brooke <Brooke.Olson@slcgov.com> wrote:

>

> Hi Bill,

>

> Thank you so much for reaching out with your comments. I appreciate the thorough and detailed background information you provided regarding the history of the neighborhood. We are currently in the process of making modifications to the proposal. Your comments will be taken into consideration as we work on modifications and will also be provided to the Planning Commission prior to the public hearing for the item. Once the modifications have been finalized, the project webpage will be updated and we will be presenting the modified proposal at a Community Council meeting. Thank you again and please reach out with any questions or further comments.

>

> Thank you,

>

>

> BROOKE OLSON | (She/Her/Hers)

> Principal Planner

>

> PLANNING DIVISION | SALT LAKE CITY CORPORATION

>

> Office: (801) 535-7118

>

> Email: Brooke.olson@slcgov.com

>

> WWW.SLC.GOV/PLANNING    WWW.SLC.GOV

>

> Disclaimer: The Planning Division strives to give the best customer service possible and to respond to questions as accurately as possible based upon the information provided. However, answers given at the counter and/or prior to application are not binding and they are not a substitute for formal Final Action, which may only occur in response to a complete application to the Planning Division. Those relying on verbal input or preliminary written feedback do so at their own risk and do not vest any property with development rights.

>

>

>

> -----Original Message-----

> From: B [REDACTED]

> Sent: Tuesday, August 8, 2023 11:51 AM

> To: Olson, Brooke <Brooke.Olson@slcgov.com>

> Subject: (EXTERNAL) Comments on the proposed zoning amendment

>

> Caution: This is an external email. Please be cautious when clicking links or opening attachments.

>

>

> Brooke

> Let me introduce myself and to a greater degree than you might know. I was the chair of the Ballpark Community Council for approximately 10 years from about 2009 until 2019. I would describe it as a very consequential term. Two things that in particular that lend themselves to this proposed zoning proposal. First one and at first blush might seem inconsequential. That was actually giving the area it's name - Ballpark. Previously the area was known as the Peoples Freeway Community Council. I'll skip the story about what motivated me to explore this idea. But I feel that to create a neighborhood or to make one more cohesive, you must give it a sense of place. The sense of place helps to give it an identity. Peoples Freeway failed in both of these aspects. It didn't give you any idea where it was (no place) and if anything it conjured up negative images (no identity).

>

> This leads me to a proposal/conclusion which I feel I must make. And that is to give this neighborhood a sense of place and identity so from here on out I am going to start to refer to this neighborhood as the Stadium Neighborhood. I feel this would be an appropriate name as it is adjacent to the current Stadium plus the main gate is literally pointing at this area. This name would differentiate it from the Ballpark Neighborhood, which is to the south and also from Central 9th which is to the north. Where one starts and the other ends has always been a bit vague so this would clear this up. Having said that, the newly designated Stadium Neighborhood would be included in the Ballpark Community Council boundaries but so is the Ballpark Neighborhood, Central 9th, the Granary, 3rd West Corridor and the Midtown District. The Ballpark CC is merely an arbitrary designation for legal (Recognition Ordinance) and descriptive purposes. The Stadium Neighborhood is also contained in a portion of Ballpark Station Area Plan.

>

> The second consequential change I facilitated was the West Temple downzone. It is now being referenced in some recent communication by the BCC but no one there had much or anything to do with it. To recap, it was the largest downzone in in SLC history and not by just a little bit! I came up with the idea because at some point I became aware of the fact that a significant portion of this neighborhood had been zoned as RMF35 and RMF45. I believe this happened in the 1997 Master Plan. How did it happen that this contiguous, cute little pocket neighborhood, was fractured in this seemingly random manner. As I sometimes describe community councils, there fortunes can ebb and flow. Either at this time the fortunes were in an ebb or people didn't understand what implications of what was being proposed.

>

> After I assumed a leadership position and did some polling of the residents, there seemed to be



a desire to protect the single family, small scale, residential feel of the area. There was also tangible development pressure coming at it from every direction. So I decided to do something about it. I got Jill Love, the D5 Councilperson at the time to sponsor the petition with Planning. Michael Maloy, currently the Planning Director of Herriman City but at the time was a principal planner for SLC. He took an interest the idea and helped husband it to a successful conclusion. It didn't hurt that the economy was in the midst of the Great Recession so there wasn't much going on in Planning!

>

> I'm going to focus my comments on a specific area of this rezone proposal and talk about some of the specifics.

>

> I have no issue with this overall Ballpark Upzone proposal with one exception. That exception is the area bounded by the south side of Lucy Ave to the south side of Goltz ave. Then West Temple to the east and the Trax line on the west. I was talking to a resident recently about it and they asked why the now newly designated Stadium Neighborhood wasn't included in the original downzone. I had to think about it for a bit because the downzone was about 10 years ago. After pondering about this and jogging the memory, I think the reason I didn't include it was for several reasons as follows:

>

> First, what we were trying to do was unprecedented in SLC. It was by far the largest downzone ever and not just by a little bit.

>

> Second, I wanted a proposal that we could get successfully passed. I'm a strong believer in 'don't sacrifice the good for the perfect'. I felt if we bit off too much, we might end up with nothing. As an example, this is one of the reasons we left off all of the single family homes on Main St. A good portion of them had long since been converted to commercial uses. I felt like things could get complicated and controversial quickly. Plus we left off anything on commercial corridors (1300, 1700 & 2100 SO) One aspect that is frequently overlooked in the application was that it specifically stated that this was not an anti-development proposal of the area. it merely intended to preserve the existing single family homes in the designated area.

>

> Third, one of the arguments I was making, was that the neighborhood was contiguous. I'm referring to the area south of 1300 South. What I referred to as the 'residential core' i.e. West Temple plus the side streets running east/west except again Main St and the corridors listed above. I remember thinking about including the area north of 1300 South but decided not to include it. Since one my arguments was that the area we were proposing to rezone was contiguous and this other cute little pocket neighborhood north of 1300 So was not contiguous. Didn't want to end up with nothing so went for the 'good'.

>

> I'm now regretting that decision. It has been a while since I specifically drove thru the newly designated Stadium Neighborhood instead of just by it on West Temple. What I rediscovered was that this is a wonderful, small scale, pocket neighborhood. I'm feeling like this was a major blunder on my part. The neighborhood I am referring to would include Lucy Ave, (both sides) Paxton Ave, Fremont Ave and the South side of Goltz Ave. The area contains about 70 structures most of which are single family homes but there is a smattering of duplexes, triplexes and a four-plex or two. There also 13 houses on the west side of West Temple. My recommendation for this area is to rezone it all as FBUN1 with one possible exception below. I think it would preserve the small scale feel of the neighborhood. A large part of it is being proposed as FBUN2. There is some FBUN1 but the distinction between the two seems arbitrary to me, especially if you drive or walk thru the neighborhood. it makes no sense to me. As noted a possible exception would be to have the structures fronting West Temple as FBUN2

>

> Yes I know that there is an argument in favor of density being so close to a major transit stop but based on some of the other zoning and development in the area, I don't think density is going to be an issue. Plus FBUN1 allows structures up to 2.5 stories. I believe that over time, many structures

will be redeveloped into 'missing middle' housing but the area will retain its small scale, pocket neighborhood feel but will also add some density. One thing that SLC desperately needs is more 'missing middle' housing

>

> Last thing I want to say about designating this as the Stadium Neighborhood is that should encompass a larger area than my limited discussion above. This would include most everything north of 1300 South from State Street to 300 West and likely as far north as the 900 So freeway ramp. I think the Stadium name would be appropriate going forward as I suspect that after the Bee's leave the bulk of the stadium will be adaptively reused, hence the Stadium name will continue to be appropriate. Even if the stadium is not reused, the name will be a historical link to the traditional use that it has had since 1915

>

> I'm going to submit a map specifically illustrating what I am talking about. Might take a few days.

>

> Best regards

> Bill Davis

> ex-officio chair- Ballpark Community Council.

**From:** [REDACTED]  
**To:** [Olson, Brooke](#)  
**Subject:** (EXTERNAL) Ballpark MU-8 proposal  
**Date:** Wednesday, September 20, 2023 12:31:29 PM  
**Attachments:** [image001.png](#)  
[image002.png](#)

**Caution:** This is an external email. Please be cautious when clicking links or opening attachments.

While there has been neighborhood concern as to the added density associated with MU-8, here are a few items to keep in mind:

- Many of these parcels are small and narrow, there is a need for aggregation (which is already happening in the area).
- The size of the parcels does not allow for effective use of land for FB-UN1 or FB-UN2 development.
- FB-UN1 does not allow multi family housing. While it does allow for row housing, the parcels are too narrow to effectively accommodate with many being just over 30 feet wide.

If a reduction from MU-8 is determined to be appropriate I ask that you consider the following map amendment.

#### Alternative Zoning Map

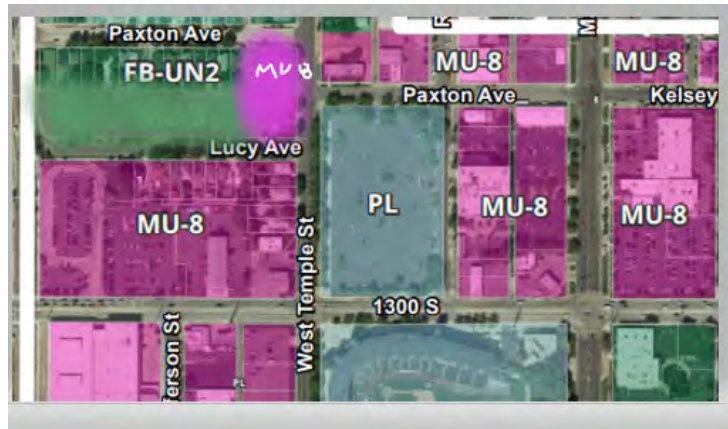

This proposal would create an appropriate transition from MU-8 to the less intensive FB-UN2 zone and provide consistency with the objectives of the neighborhood core. The PL city owned parcels are viewed to be the neighborhood core and staple. Surrounding these parcels with the MU-8 and slowly transitioning to FB-UN2 would create a mix of land uses that support people who choose to live in or near the district and the create a more vibrant area next to the true neighborhood core.

Activation and community engagement around these important parcels is paramount and should include ground floor retail, multi-family housing, and serve as a transitional buffer to the lower intensity zones.

Going from MU-8 on the East side of West Temple and South side of Lucy to FB-UN on the West side of West Temple and the North side of Lucy would create an awkward transition where one side of the street could have buildings that are 90 feet where the FB-UN zones would allow a max or 30 or 50 (dependent on FB-UN1 or 2).

One concern with the MU-8 zoning as proposed is the corner side yard setback of 10 ft. While I understand wanting a 10 ft setback specifically on West Temple, the way the proposal currently reads is that the side yard not facing West temple would have a 10ft setback as well. For example, the corner of Lucy and West Temple. The parcel has 125 feet of frontage on Lucy and only 35 on west temple. If a 10 ft setback on Lucy is required, that would mean that almost 30% of the property is unbuildable (see graphic below).

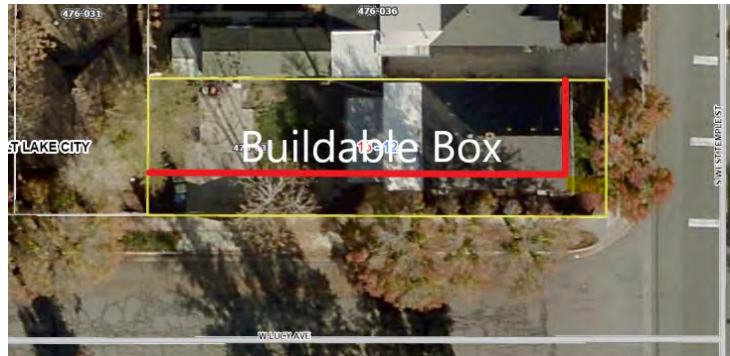

These corners along west temple are vital in providing activation with the street. I would advise staff to amend the language to state specifically “street frontage facing west temple” and to not include street frontage not facing west temple. Without this change, corner properties lose major portions of their buildable parcels while adjacent non corner properties maintain a much larger buildable lot. Corner parcels like this one are basically condemned to and could not support commercial applications.

Sent from my iPhone

**From:** [REDACTED]  
**To:** [Olson, Brooke](#)  
**Subject:** (EXTERNAL) Ballpark neighborhood  
**Date:** Saturday, September 9, 2023 2:14:58 PM

---

**Caution:** This is an external email. Please be cautious when clicking links or opening attachments.

Dear Ms. Olson,

I don't know if there's a place for public comments for ideas for the Ballpark area but wanted to share one I have. I think it would be a great location for the new Intermountain hospital. I know the hospital is looking at the area of 800 S and State St but the Ballpark area already has public transportation integrated into the area which would be amazing for hospital staff, patients, and visitors. I'm an occupational therapist and know many families for whom transportation is a barrier for maintaining their health.

The Ballpark area would also be great for emergency vehicle access. There are northbound and southbound exits to 1300 South but not to 800 South.

If the city is still open to options for the Ballpark area, I think a hospital would be excellent. Thanks for your time and consideration.

Best,

Heather Smith Stubbs

**From:** [REDACTED]  
**To:** [Olson, Brooke](#)  
**Cc:** [REDACTED]  
**Subject:** (EXTERNAL) FW: Mercy Housing - site zoning analysis  
**Date:** Thursday, September 14, 2023 6:38:45 PM  
**Attachments:** [image001.png](#)

---

**Caution:** This is an external email. Please be cautious when clicking links or opening attachments.

Brooke:

I stopped by the planning desk to inquire about several parcels my client (Mercy Housing – nationwide affordable housing developer) is interested in purchasing in the Ballpark area (1376 – 1390 South Jefferson) for a low income housing project. It was our initial understanding that a number of parcels in the Ballpark area were undergoing rezoning process to be rezoned TSA-UN-C. After my discussion today with the planning department it is our understanding that Salt Lake City has initiated a re-zone for portions of this area to be MU-8 rather than TSA-UN-C. I was told that you are the Lead Planner for this re-zoning effort and it would be best to reach out to you for additional information. If possible could you please address the following questions:

1. Please confirm that Salt Lake City is now pursuing a rezone to MU-8 for these parcels (1376 – 1390 South Jefferson) and adjacent parcels.
  - a. Can you confirm all the parcels planned for the rezone in this area.
2. Can you provide the zoning requirements associated with this new zone so we can complete a zoning analysis to determine unit density/maximum of units (studio and 1-bedroom).
3. Please provide the anticipated time frame for the re-zoning process.

Let me know if you need any additional information.

Thanks for your assistance.

Best regards,

**kevin zandberg**, aia, ncarb  
vice president + project manager

**method** studio

**From:** [REDACTED]  
**To:**  
**Cc:** [Olson, Brooke](#)  
**Subject:** (EXTERNAL) Re: Ballpark MU-8 proposal  
**Date:** Wednesday, September 20, 2023 2:10:09 PM  
**Attachments:** [8da710ea-baf6-418d-b296-69c9fd9ebc4c.png](#)

---

**Caution:** This is an external email. Please be cautious when clicking links or opening attachments.

Brooke,

The more I have read and looked at the zoning requirements, the more questions I have.

If there is a 10 foot setback for front and corner side yards then that would make me have a 10 foot setback on all of Lucy which would eat up almost 30% of my property.

Because FB-UN2 does not have that setback requirement, I could utilize my property for redevelopment and add commercial space on all of the street frontage.

It could then transition down to FB-UN1 in a similar manner to what happens on Paxton.

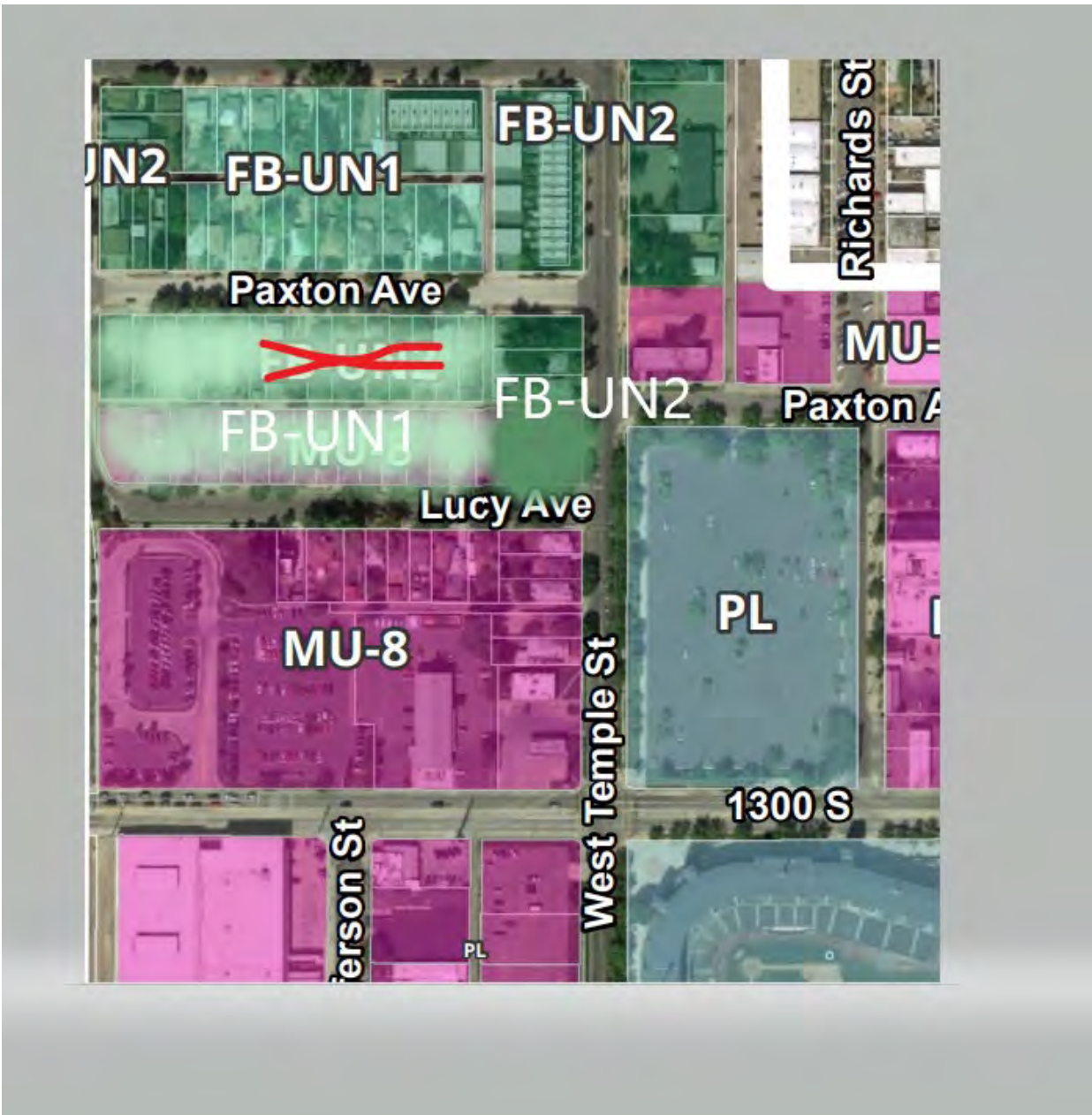

Sent from my iPhone

On Sep 20, 2023, at 12:31 PM, Anthony Wright <[REDACTED]> wrote:

While there has been neighborhood concern as to the added density associated with MU-8, here are a few items to keep in mind:

- Many of these parcels are small and narrow, there is a need for aggregation (which is already happening in the area).
- The size of the parcels does not allow for effective use of land for FB-UN1 or FB-UN2 development.
- FB-UN1 does not allow multi family housing. While it does allow for row housing, the parcels are too narrow to effectively accommodate with many being just over 30 feet wide.



If a reduction from MU-8 is determined to be appropriate I ask that you consider the following map amendment.

**Alternative Zoning Map**

<image001.png>

This proposal would create an appropriate transition from MU-8 to the less intensive FB-UN2 zone and provide consistency with the objectives of the neighborhood core. The PL city owned parcels are viewed to be the neighborhood core and staple. Surrounding these parcels with the MU-8 and slowly transitioning to FB-UN2 would create a mix of land uses that support people who choose to live in or near the district and the create a more vibrant area next to the true neighborhood core.

Activation and community engagement around these important parcels is paramount and should include ground floor retail, multi-family housing, and serve as a transitional buffer to the lower intensity zones.

Going from MU-8 on the East side of West Temple and South side of Lucy to FB-UN on the West side of West Temple and the North side of Lucy would create an awkward transition where one side of the street could have buildings that are 90 feet where the FB-UN zones would allow a max or 30 or 50 (dependent on FB-UN1 or 2).

One concern with the MU-8 zoning as proposed is the corner side yard setback of 10 ft. While I understand wanting a 10 ft setback specifically on West Temple, the way the proposal currently reads is that the side yard not facing West temple would have a 10ft setback as well. For example, the corner of Lucy and West Temple. The parcel has 125 feet of frontage on lucy and only 35 on west temple. If a 10 ft setback on lucy is required, that would mean that almost 30% of the property is unbuildable (see graphic below).

<image002.png>

These corners along west temple are vital in providing activation with the street. I would advise staff to amend the language to state specifically "street frontage facing west temple" and to not include street frontage not facing west temple. Without this change, corner properties loose major portions of their buildable parcels while adjacent non corner properties maintain a much larger buildable lot. Corner parcels like this one are basically condemned to and could not support commercial applications.

Sent from my iPhone

**From:** [REDACTED]  
**To:** [REDACTED] [Olson, Brooke](#)  
**Subject:** (EXTERNAL) Re: MU-8 rezone  
**Date:** Wednesday, September 20, 2023 2:46:29 PM  
**Attachments:** [image001.png](#)  
[image002.png](#)

**Caution:** This is an external email. Please be cautious when clicking links or opening attachments.

Hi Anthony,

Thank you for sharing your thoughts with us. I'm copying Brooke Olson, Principal Planner, on my reply so your comments are captured into the public record.

I wonder if the "need for aggregation" as you described it will necessitate displacing owners or renters from the properties in question. That is, if properties are sold and aggregated so that large multi-family rental properties can be constructed, what will happen to the people who originally owned or rented some of those smaller and narrow parcels who can't afford the new level of rents set by the market?

Salt Lake City Council is reviewing a draft of the City's anti-displacement plan, Thriving in Place. It will be interesting to learn if people who study housing policy believe the policies proposed by this plan will effectively address situations like these over the long term.

Kind regards,

Amy J. Hawkins, PhD  
Chair, Ballpark Community Council

---

As per official University of Utah guidance, please note: I am Amy J. Hawkins; I am a Ph.D.-trained researcher and full-time faculty member at the University of Utah School of Medicine in the Department of Biochemistry, but I am writing on my personal behalf and not on behalf of the university.

---

**From:** Anthony Wright <[REDACTED]>

**Date:** Wednesday, September 20, 2023 at 12:38 PM

**To:** Amy Hawkins <[REDACTED]>, Fraser Nelson <[REDACTED]>

**Subject:** MU-8 rezone

Good afternoon,

I had reached out in July concerning my property at the corner of Lucy and west temple. I was unable to make the meetings discussing the new plan as I had just had my first child.

I have been following the developments and wanted to share my thoughts with you.  
See below.  
Feel free to call or text me as well 891-631-3018

While there has been neighborhood concern as to the added density associated with MU-8, here are a few items to keep in mind:

- Many of these parcels are small and narrow, there is a need for aggregation (which is already happening in the area).
- The size of the parcels does not allow for effective use of land for FB-UN1 or FB-UN2 development.
- FB-UN1 does not allow multi family housing. While it does allow for row housing, the parcels are too narrow to effectively accommodate with many being just over 30 feet wide.

If a reduction from MU-8 is determined to be appropriate I ask that you consider the following map amendment.

**Alternative Zoning Map**

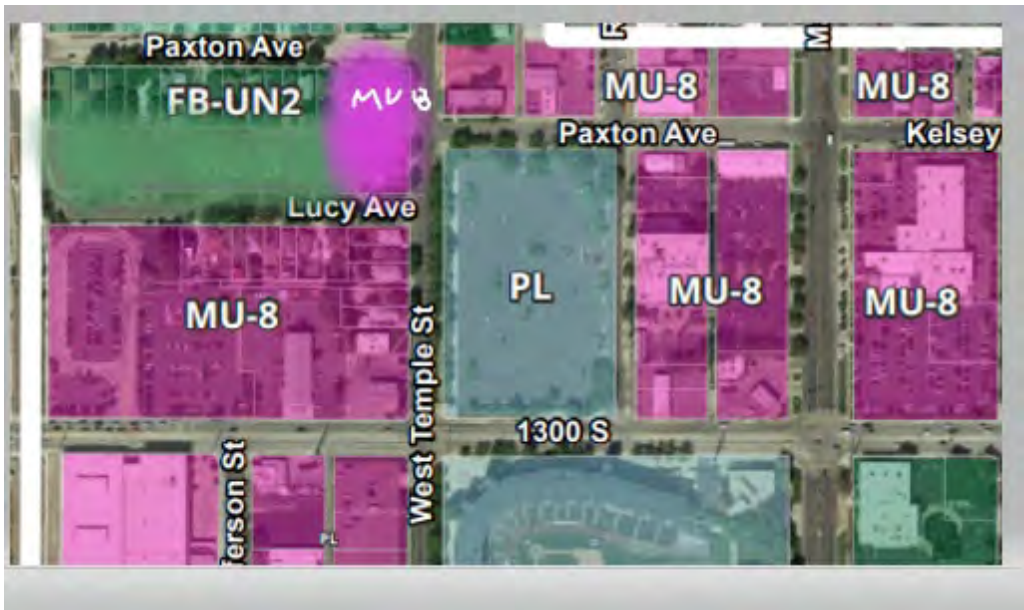

This proposal would create an appropriate transition from MU-8 to the less intensive FB-UN2 zone and provide consistency with the objectives of the neighborhood core. The PL city owned parcels are viewed to be the neighborhood core and staple. Surrounding these parcels with the MU-8 and slowly transitioning to FB-UN2 would create a mix of land uses that support people who choose to live in or near the district and the create a more vibrant area next to the true neighborhood core.

Activation and community engagement around these important parcels is paramount and should include ground floor retail, multi-family housing, and serve as a transitional buffer to the lower intensity zones.

Going from MU-8 on the East side of West Temple and South side of Lucy to FB-UN on the West side of West Temple and the North side of Lucy would create an awkward transition where one side of

the street could have buildings that are 90 feet where the FB-UN zones would allow a max or 30 or 50 (dependent on FB-UN1 or 2).

One concern with the MU-8 zoning as proposed is the corner side yard setback of 10 ft. While I understand wanting a 10 ft setback specifically on West Temple, the way the proposal currently reads is that the side yard not facing West temple would have a 10ft setback as well. For example, the corner of Lucy and West Temple. The parcel has 125 feet of frontage on lucy and only 35 on west temple. If a 10 ft setback on lucy is required, that would mean that almost 30% of the property is unbuildable (see graphic below).

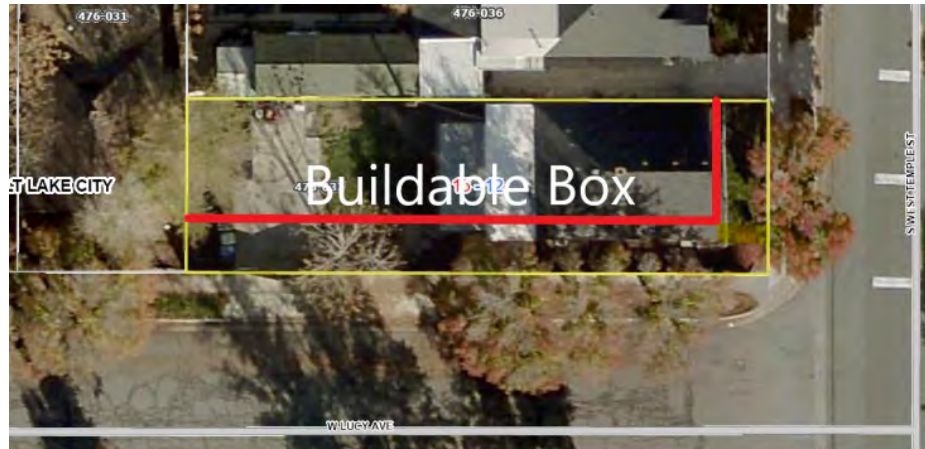

These corners along west temple are vital in providing activation with the street. I would advise staff to amend the language to state specifically "street frontage facing west temple" and to not include street frontage not facing west temple. Without this change, corner properties lose major portions of their buildable parcels while adjacent non corner properties maintain a much larger buildable lot. Corner parcels like this one are basically condemned to and could not support commercial applications.

Sent from my iPhone

**From:** [REDACTED]  
**To:** [REDACTED]  
**Cc:** [Olson, Brooke](#)  
**Subject:** (EXTERNAL) Re: MU-8 rezone  
**Date:** Wednesday, September 20, 2023 3:20:05 PM

**Caution:** This is an external email. Please be cautious when clicking links or opening attachments.

My thought would be that they would be possibly living in the new developments. And not just them but many other people as well as families would be housed. In addition they would be able to go downstairs to their local coffee shop or book store.

Below are photos I took at 118 w Lucy this past weekend which was listed for sale and under contract in the same day. This is the "affordable" housing thriving in place is looking at.

If the goal is to keep dilapidated housing stock that houses 2 individuals instead of a new building that may house 20 people then that makes no sense.

With or without a rezone, consolidation is happening and will continue to happen even if it stays rmf-35. The parcels are narrow and awkward and won't accommodate development or reinvestment which is needed badly.

I made an offer on this property myself but my offer was beat by and all cash offer 100k over asking. It is a complete tear down. The power did not work in half the house, there were holes in the floor leading to the crawlspace, the windows were busted out and covered with plastic and plywood. People have been living in this home. I'm sure it will be on the news on fire like other houses in the area. The area needs investment and the city needs more housing however we can get it.

Trying to water down the proposed plan in hopes of keeping a couple single family homes is not acceptable in my view and is keeping the housing stock we need desperately from being built.







Sent from my iPhone

On Sep 20, 2023, at 2:46 PM, Amy Hawkins <amy.j.hawkins@gmail.com> wrote:

Hi Anthony,

Thank you for sharing your thoughts with us. I'm copying Brooke Olson, Principal Planner, on my reply so your comments are captured into the public record.

I wonder if the "need for aggregation" as you described it will necessitate displacing owners or renters from the properties in question. That is, if properties are sold and aggregated so that large multi-family rental properties can be constructed, what will happen to the people who originally owned or rented some of those smaller and narrow parcels who can't afford the new level of rents set by the market?

Salt Lake City Council is reviewing a draft of the City's anti-displacement plan, Thriving in Place. It will be interesting to learn if people who study housing policy believe the policies proposed by this plan will effectively address situations like these over the long term.

Kind regards,

Amy J. Hawkins, PhD  
Chair, Ballpark Community Council

[REDACTED]

---

As per official University of Utah guidance, please note: I am Amy J. Hawkins; I am a Ph.D.-trained researcher and full-time faculty member at the University of Utah School of Medicine in the Department of Biochemistry, but I am writing on my personal behalf and not on behalf of the university.

---

**From:** Anthony Wright <[REDACTED]>  
**Date:** Wednesday, September 20, 2023 at 12:38 PM  
**To:** Amy Hawkins <[REDACTED]>, Fraser Nelson <[REDACTED]>  
**Subject:** MU-8 rezone

Good afternoon,

I had reached out in July concerning my property at the corner of Lucy and west temple. I was unable to make the meetings discussing the new plan as I had just had my first child.

I have been following the developments and wanted to share my thoughts with you.  
See below.

Feel free to call or text me as well 891-631-3018

While there has been neighborhood concern as to the added density associated with MU-8, here are a few items to keep in mind:

- Many of these parcels are small and narrow, there is a need for aggregation (which is already happening in the area).
- The size of the parcels does not allow for effective use of land for FB-UN1 or FB-UN2 development.
- FB-UN1 does not allow multi family housing. While it does allow for row housing, the parcels are too narrow to effectively accommodate with many being just over 30 feet wide.

If a reduction from MU-8 is determined to be appropriate I ask that you consider the following map amendment.

**Alternative Zoning Map**

<image001.png>

This proposal would create an appropriate transition from MU-8 to the less intensive FB-UN2 zone and provide consistency with the objectives of the neighborhood core. The PL city owned parcels are viewed to be the neighborhood core and staple. Surrounding these parcels with the MU-8 and slowly transitioning to FB-UN2 would create a mix of land uses that support people who choose to live in or near the district and the create a more vibrant area next to the true neighborhood core.

Activation and community engagement around these important parcels is paramount and should include ground floor retail, multi-family housing, and serve as a transitional buffer to the lower intensity zones.

Going from MU-8 on the East side of West Temple and South side of Lucy to FB-UN on the West side of West Temple and the North side of Lucy would create an awkward transition where one side of the street could have buildings that are 90 feet where the FB-UN zones would allow a max of 30 or 50 (dependent on FB-UN1 or 2).

One concern with the MU-8 zoning as proposed is the corner side yard setback of 10 ft. While I understand wanting a 10 ft setback specifically on West Temple, the way the proposal currently reads is that the side yard not facing West temple would have a 10ft setback as well. For example, the corner of Lucy and West Temple. The parcel has 125 feet of frontage on Lucy and only 35 on West Temple. If a 10 ft setback on Lucy is required, that would mean that almost 30% of the property is unbuildable (see graphic below).

<image002.png>

These corners along West Temple are vital in providing activation with the street. I would advise staff to amend the language to state specifically "street frontage facing West Temple" and to not include street frontage not facing West Temple. Without this change, corner properties lose major portions of their buildable parcels while adjacent non corner properties maintain a much larger buildable lot. Corner parcels like this one are basically condemned to and could not support commercial applications.



Sent from my iPhone

**From:** [REDACTED]  
**To:** [Olson, Brooke](#)  
**Subject:** (EXTERNAL) Re: Noncomplying Structure Regulations  
**Date:** Wednesday, September 20, 2023 10:54:59 AM

**Caution:** This is an external email. Please be cautious when clicking links or opening attachments.

Brooke,

Thanks for sending this. Would you also be able to send me a link to the building requirements of what we would be re-zoned to if the east side of Richards was included? I'd like to read through it to get a sense of how out-of-compliance the current building would be.

Thanks,

Thomas

---

**Thomas Warmath**  
CEO, La Barba Coffee

[REDACTED]  
SLC, UT 84101  
[REDACTED]

On Sep 20, 2023, at 10:50 AM, Olson, Brooke <Brooke.Olson@slcgov.com> wrote:

Hi Thomas,

Thank you so much for reaching out. The noncomplying structure regulations can be found in 21A.38.050 of the City's Zoning Ordinance:

[https://codelibrary.amlegal.com/codes/saltlakecityut/latest/saltlakecity\\_ut/0-0-0-68312](https://codelibrary.amlegal.com/codes/saltlakecityut/latest/saltlakecity_ut/0-0-0-68312)

As I mentioned during our conversation, we are currently considering expanding the project boundary of the SLC Ballpark Station Area Rezones to the east side of Richard Street. Feel free to submit any comments regarding the proposal or the project boundary directly to my email and please reach out with any questions.

Thank you,

<image001.png>

**BROOKE OLSON** | *(She/Her/Hers)*  
Principal Planner  
PLANNING DIVISION | SALT LAKE CITY CORPORATION  
Office: (801) 535-7118  
Email: [Brooke.olson@slcgov.com](mailto:Brooke.olson@slcgov.com)  
[WWW.SLC.GOV/PLANNING](http://WWW.SLC.GOV/PLANNING) [WWW.SLC.GOV](http://WWW.SLC.GOV)

*Disclaimer: The Planning Division strives to give the best customer service possible and to respond to questions as accurately as possible based upon the information provided. However, answers given at the counter and/or prior to application are not binding and they are not a substitute for formal Final Action, which may only occur in response to a complete application to the Planning Division. Those relying on verbal input or preliminary written feedback do so at their own risk and do not vest any property with development rights.*

**From:** [REDACTED]  
**To:** [Olson, Brooke](#); [REDACTED]  
**Subject:** (EXTERNAL) thank you!!!  
**Date:** Thursday, September 7, 2023 8:23:51 PM

---

Caution: This is an external email. Please be cautious when clicking links or opening attachments.

Dear all,

Thanks for listening to the ballpark community — the rezone changes are just terrific!

Fraser

Sent from my rotary phone.

**From:** [REDACTED]  
**To:** [Olson, Brooke](#)  
**Subject:** (EXTERNAL) zoning  
**Date:** Tuesday, September 12, 2023 8:18:17 AM

---

**Caution:** This is an external email. Please be cautious when clicking links or opening attachments.

Looking at the proposed zoning map, we own 1127, 1133, 1139 richards street commercial properties as well as 21, 25, 31, 35 fremont avenue homes. The cut off zoning area between our properties is G-8 as I read it correctly and then it cuts out the homes on that street. I would like to see the zoning extended onto Fremont avenue so our adjacent properties are not cut in half with this zoning proposal because we foresee that this whole corner block will be sold as one in the future and will not be able to be marketed properly with zoning cut down the middle into two separate zoning areas. I guess it wouldn't matter if we didn't own the whole corner block, but we do and it needs to be addressed now.

Thank you

Deanna Nunley

**From:** [REDACTED]  
**To:** [Olson, Brooke](#)  
**Subject:** RE: (EXTERNAL) zoning  
**Date:** Tuesday, September 12, 2023 9:14:06 PM  
**Attachments:** [image001.png](#)

---

Thank you Brooke, nice talking with you today. If they really want to upgrade the neighborhood, they need to extend it to the end of Richards Street as well as Fremont Avenue because at that point the road dead ends into the rehabilitation center but everything south of that center needs to be treated equal in order to clean up the neighborhood.

Thank you  
[REDACTED]  
[REDACTED]

---

**From:** Olson, Brooke <Brooke.Olson@slcgov.com>  
**Sent:** Tuesday, September 12, 2023 11:43 AM  
**To:** [REDACTED]  
**Subject:** RE: (EXTERNAL) zoning

Hi Denna,

Thank you so much for reaching out and providing your comments, your comments will be provided to the Planning Commission prior to the public hearing. We are currently considering extending the project boundaries to Richard Street and will take into consideration your comments regarding your properties as well. We will be working on updating the proposed zoning map in the next couple of weeks. I will reach out to you with the project boundary updates as soon as they are prepared. Thank you again and please reach out with any further comments or questions.

Thank you,



**BROOKE OLSON** | (She/Her/Hers)  
Principal Planner  
PLANNING DIVISION | SALT LAKE CITY CORPORATION  
Office: (801) 535-7118  
Email: [Brooke.olson@slcgov.com](mailto:Brooke.olson@slcgov.com)  
[WWW.SLC.GOV/PLANNING](http://WWW.SLC.GOV/PLANNING) [WWW.SLC.GOV](http://WWW.SLC.GOV)

*Disclaimer: The Planning Division strives to give the best customer service possible and to respond to questions as accurately as possible based upon the information provided. However, answers given at the counter and/or prior to application are not binding and they are not a substitute for formal Final Action, which may only occur in response to a complete application to the Planning Division. Those relying on verbal input or preliminary written feedback do so at their own risk and do not vest any property with development rights.*

---

**From:** [REDACTED]  
**Sent:** Tuesday, September 12, 2023 8:18 AM  
**To:** Olson, Brooke <[brooke.olson@slcgov.com](mailto:brooke.olson@slcgov.com)>  
**Subject:** (EXTERNAL) zoning

**Caution:** This is an external email. Please be cautious when clicking links or opening attachments.

Looking at the proposed zoning map, we own 1127, 1133, 1139 richards street commercial properties as well as 21, 25, 31, 35 fremont avenue homes. The cut off zoning area between our properties is G-8 as I read it correctly and then it cuts out the homes on that street. I would like to see the zoning extended onto Fremont avenue so our adjacent properties are not cut in half with this zoning proposal because we foresee that this whole corner block will be sold as one in the future and will not be able to be marketed properly with zoning cut down the middle into two separate zoning areas. I guess it wouldn't matter if we didn't own the whole corner block, but we do and it needs to be addressed now.

Thank you

Deanna Nunley

# ATTACHMENT E: **Public Input & Proposal Modifications**

---

# SLC BALLPARK STATION AREA - REZONE

## PROPOSAL MODIFICATIONS



*Salt Lake City is proposing zoning map amendments and zoning text amendments to rezone properties within the boundaries of the Ballpark Station Area Plan. The proposal aims to implement the goals, policies, future land use recommendations, and community vision established in the plan.*

### BACKGROUND

The Ballpark Station Area Plan is a small area community plan within the Ballpark neighborhood encompassing the properties between 900 S to 1700 S, and State Street to I-15 (see Figure 1). The neighborhood is adjacent to downtown and houses several community assets including the Smiths Ballpark, Ballpark Light Rail Station, and several social agencies. The Ballpark neighborhood is experiencing rapid growth and increasing development pressure as the City's population and employment base increase.

The plan was adopted by Salt Lake City Council in October 2022 and provides guidance for future development, and land use to support the livability and growth in the Ballpark neighborhood. The plan establishes actions, goals, policies, future land use recommendations, and implementation strategies to achieve the community's vision for the Ballpark neighborhood.

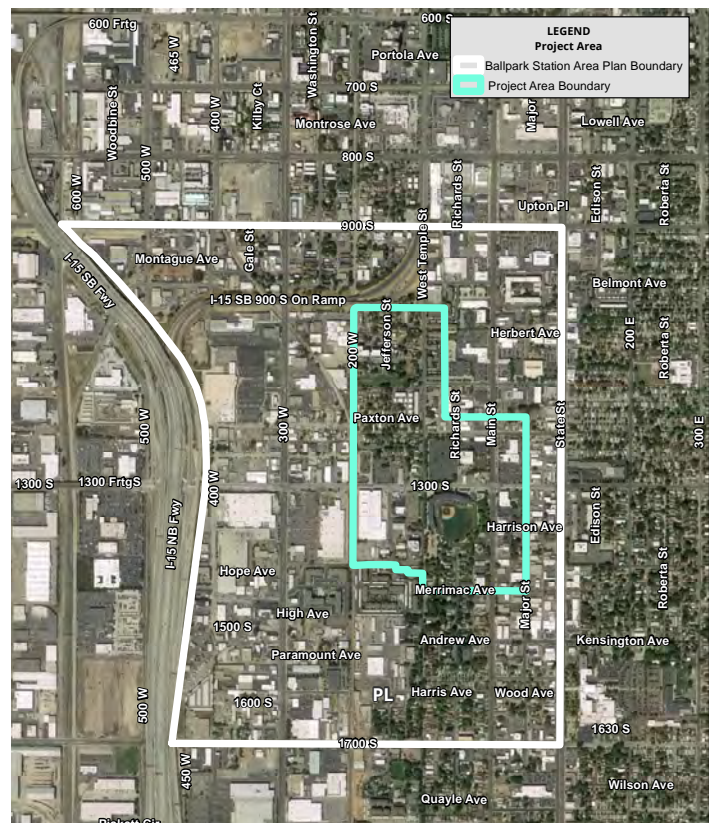

**FIGURE 1 - CONTEXT MAP / BOUNDARIES**



FIGURE 2 - BALLPARK STATION AREA PLAN - FUTURE LAND USE MAP

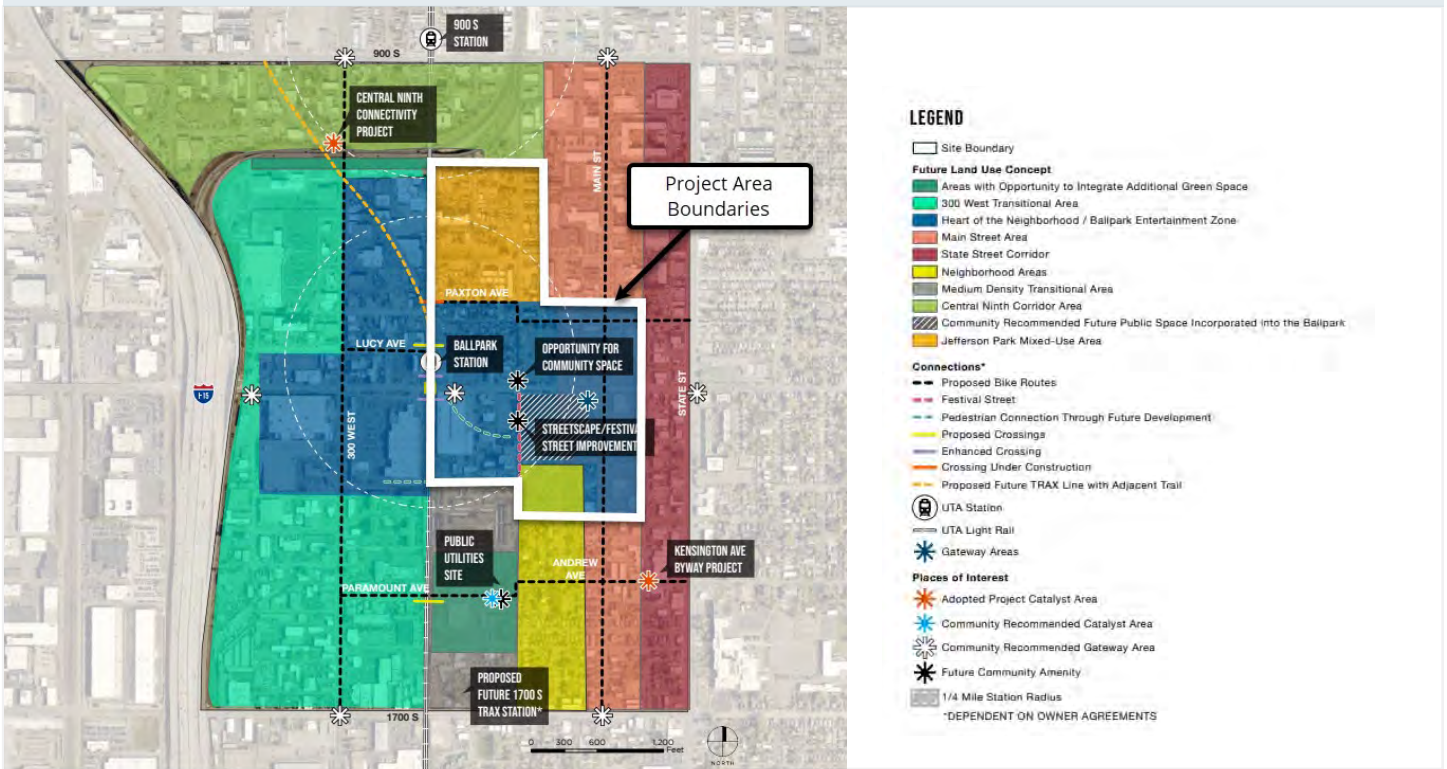

## PROJECT OBJECTIVE

Salt Lake City is proposing to implement recommendations in the Ballpark Station Area plan, and rezone properties identified within three future land use areas including, the Heart of the Neighborhood, Main Street Area, and Jefferson Park Mixed Use Area. The future land use map is shown in Figure 2.

As shown in Figure 3, the project area is predominately zoned a variety of commercial and moderate density, multifamily residential zoning districts. The majority of the existing zoning districts within the project area do not provide the development standards, density, and land uses necessary to implement the goals, strategies, and land use recommendations specified in the plan. The proposed zoning map amendments are intended to establish zoning districts that align with the goals, policies, future land use recommendations, and community vision established in the plan.

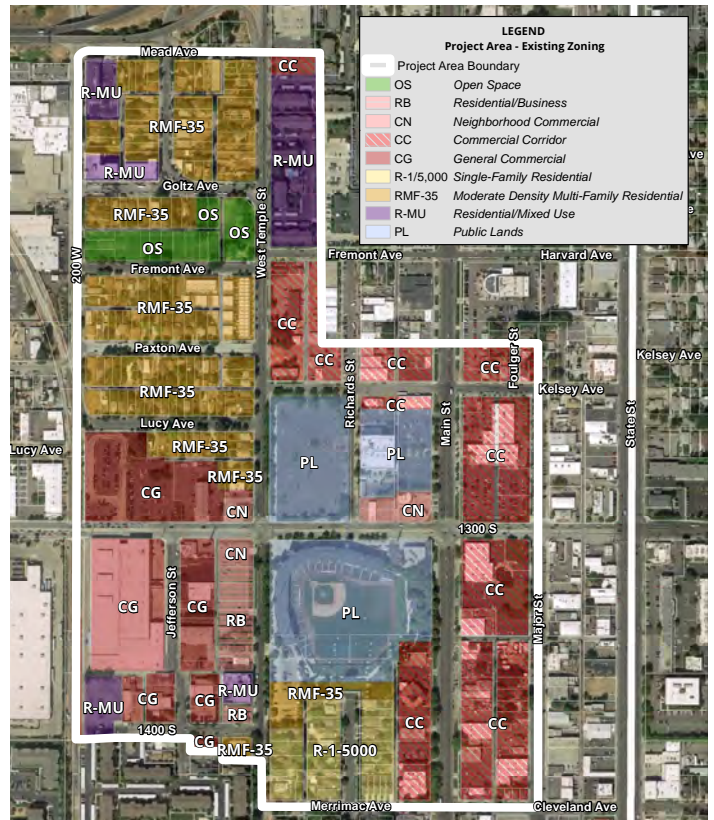

FIGURE 3 - EXISTING ZONING MAP



# JUNE 2023 PROPOSAL

The previous June 2023 zoning map amendments are shown in Figure 4. The sections below summarize the previous zoning map and text amendments for each future land use area specified in the Plan. Additional information regarding the June 2023 proposal can be accessed [here](#)

## HEART OF THE NEIGHBORHOOD

**Boundary:** Properties between Paxton Ave, Merrimac and Cleveland Ave, and east of 200 W to west side Major Street

**Existing Zoning:**

- Commercial Corridor (CC)
- General Commercial (CG)
- Commercial Neighborhood (CN)
- Moderate Density Multifamily Residential (RMF-35)
- Residential Business (RB)
- Public Lands (PL)
- Residential Mixed Use (R-MU)

**Proposed Zoning:**

- Transit Station Area, Urban Neighborhood District Core (TSA-UN-C)

**Proposed Zoning Text Amendments:**

As part of the previous proposal Planning Staff considered zoning text amendments to amend the text of table 21A.26.078.E.3.b., setback standards and 21A.26.078.F.2.d., design standards of the TSA zoning district for properties along 1300 S and the West Temple Corridor. Additional information regarding the previous zoning text amendments can be found [here](#).

## MAIN STREET AREA

**Boundary:** Main Street between Merrimac Ave & North Side of Paxton & Kelsey Ave, Major Street and Richard Street

**Existing Zoning:**

- Commercial Corridor (CC)
- Public Lands (PL)

**Proposed Zoning:**

- Transit Station Area, Urban Neighborhood District Core (TSA-UN-C)
- Form Based Urban Neighborhood District 2 (FB-UN2)

## JEFFERSON PARK MIXED USE AREA

**Boundary:** East of 200 W to West Temple Corridor & Paxton Ave to Mead Ave.

**Existing Zoning:**

- Moderate Density, Multifamily Residential (RMF-35)
- Residential Mixed Use (R-MU)
- Open Space (OS)

**Proposed Zoning:**

- Form Based Urban Neighborhood District 1 (FB-UN1)
- Form Based Urban Neighborhood District 2 (FB-UN2)

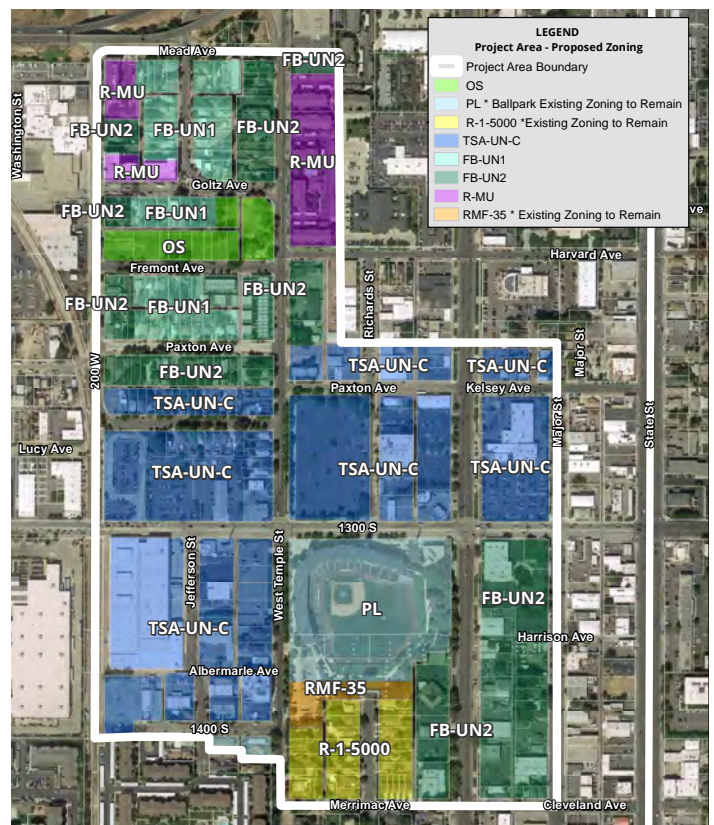

FIGURE 4 - PROPOSED ZONING

**FOR MORE INFORMATION //** Brooke Olson, Principal Planner // [brooke.olson@slc.gov](mailto:brooke.olson@slc.gov) // 801.535.7118

# PUBLIC INPUT //

---

## PUBLIC NOTICE, MEETING AND COMMENTS

The following is a list of public input opportunities, related to the proposed project since the petition was initiated:

- **April 2023** - An informational webpage posted to the Planning Division's website. This webpage provides additional information regarding the City's proposal, frequently asked questions, next steps in the Planning process, and the project contact information. The webpage will be regularly updated with new information as necessary.
- **June 2, 2023** - The Ballpark, Central 9th, Liberty Wells, and Central City Community Councils were sent the 45-day required notice for recognized community organizations.
- **June 2, 2023** - Property owners and residents within 300 feet of the development were provided early notification of the proposal.
- **July 13, 2023** - Planning Staff presented the proposal at the joint Ballpark and Central 9th Community Council meeting to solicit feedback on the proposal.



## PUBLIC COMMENTS

Since the petition was initiated, staff received 20 comments from members of the public through email. Staff presented the proposal at the Ballpark and Central 9th Community Council meeting on July 13, 2023 and received additional input from the community.

Planning staff analyzed the comments and input received at the meeting and identified the following primary topics and common themes:

### General Use Considerations:

- The community needs active ground floor uses, not mail rooms or leasing offices.
- New development should consist of pedestrian friendly design and engaging development.

### TSA-UN-C Design Considerations:

- The majority of the existing development in TSA-UN-C zones, specifically along 400 S reflects a development pattern that is not pedestrian friendly or desired by the community.
- New development should consist of pedestrian friendly design and engaging development.
- Public should be notified and included in the development of large high density projects.
- The community needs more open space, green space, and trees.

## PUBLIC COMMENT CONT.

- Preserve existing dwellings and historic structures.
- Infill compatibility w/ surroundings and neighborhood character should be considered.
- New development should be livable (appropriate setbacks, open space and green space)
- Stormwater impacts associated with high density developments with high lot coverage/imperious surface concerns.
- Narrow sidewalks and walkability concerns.
- How will small properties along Lucy Ave. support such high density?

### Infrastructure:

- On site parking requirements need to be increased.
- This area could support reduced parking requirements due to proximity to transit.
- Narrow streets along Avenue Streets cannot accommodate additional street parking.
- The community needs more traffic calming measures.
- When will public improvement projects occur?

### Project Scope/Boundaries:

- Exclude Ballpark North Parking Lot
- Exclude Horizonte
- Extend project boundary to the East Side of Major Street
- Extend project boundary to State

**Overall, members of the public voiced general concerns regarding impacts associated with high density, need for public amenities and active ground floor uses, questions and concerns regarding the project boundaries and public infrastructure in the area. However, the majority of the public input received was associated with concerns regarding the proposed TSA-UN-C zoning within the Heart of the Ballpark neighborhood as outlined above.**



## UPDATED PROPOSAL SEPT. 2023

Between June and August, Planning staff considered public input received and worked on proposal modifications to address public input within the scope of the project. The sections below summarize the modifications that have been made to the proposal in response to the public input received.

### MAP AMENDMENTS

#### Consider Zoning for Ballpark North Parking Lot in January 2024, when the Ballpark Next Guiding Principles are Released

The Ballpark North Parking Lot is City owned property located at 55 W Paxton Avenue, directly north of the Smiths Ballpark. The use and development of both properties is currently being considered through a community visioning process called Ballpark Next. The intent of the process is to establish Guiding Principles which identify preferences to serve as a backbone for both short- and long-term land use strategies. The Guiding Principles will help inform the vision for the Ballpark site and the next steps of the development process.

The Ballpark North parking lot was previously proposed to be rezoned from PL, Public Lands, to TSA-UN-C, in the June 2023 proposal. Staff received a number of concerns regarding the proposed rezoning of the property. Members of the public indicated the rezoning of the property should not be considered until the Ballpark Next community visioning process had progressed.

Therefore, staff has removed the Ballpark North Parking Lot from the current proposal. The potential zoning of the property, and potentially the Ballpark property, will be considered in a second phase of the Ballpark Station Area Rezones, once the Ballpark Next Guiding Principles have been established.

#### Replace TSA-UN-C, Transit Station Area, Urban Neighborhood, Core Zoning with MU-8, Form Based Mixed Use Zoning District

In considering potential zoning districts for the Heart of the Neighborhood and Main Street Area, staff completed a comprehensive rezone analysis of the City's Zoning Districts and found the TSA-UN-C zone aligned with the proposed development densities, uses, urban design elements and right of way improvements specified for the properties within Heart of the Neighborhood and a portion of the Main Street Area. As previously mentioned, the majority of the public input received was associated with concerns regarding the proposed TSA-UN-C zoning within the Heart of the Ballpark neighborhood and Main Street Area, north of 1300 S.

While the TSA-UN-C zone aligns with many of the objectives specified in the plan, the zone does not provide all of the development standards necessary to address some of the unique characteristics and challenges in the area to achieve the community's collective vision for the Ballpark Neighborhood. Therefore, staff is proposing to replace the TSA-UN-C zoning and associated text amendments in the proposal with a new proposed Zoning District, MU-8, Form Based Mixed Use District, 8.

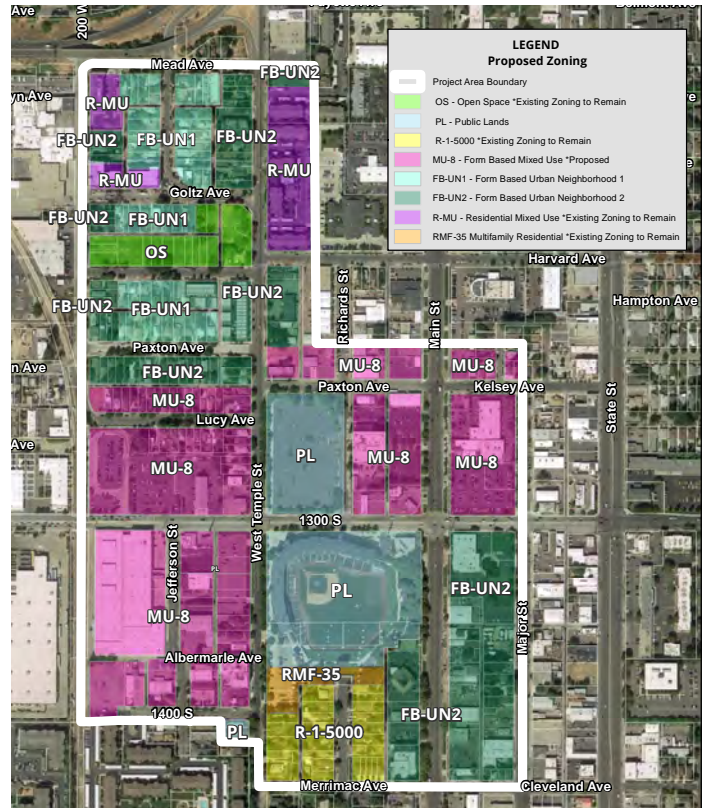

FIGURE 5 - UPDATED PROPOSED ZONING

FOR MORE INFORMATION // Brooke Olson, Principal Planner // brooke.olson@slc.gov.com // 801.535.7118



## UPDATED PROPOSAL SEPT. 2023



## NEXT STEPS

### TEXT AMENDMENTS

#### Establish MU-8, Form Based, Mixed Use 8 Zoning District

The City is proposing zoning text amendments to establish a new zone, MU-8, Form Based, Mixed Use 8 Zoning District. The City is proposing associated zoning map amendments to implement the proposed MU-8 zone in the Ballpark Station Area, within the Heart of the Neighborhood and Main Street Area as shown in Figure 5. The proposed MU-8 zoning text amendment ordinance language is provided in the attachments.

The proposed MU-8 zone is a form based mixed use district which allows a mix of residential, office, institutional, community, open space, commercial, and retail service uses. The purpose of the district is to provide places for small and large businesses, increase the supply of a variety of housing types in the city, and promote the public health by increasing the opportunity for people to access daily needs by walking or biking. The regulations focus on the form of development, the manner in which buildings are oriented toward public spaces, the scale of development, and the interaction of uses within the city. The draft ordinance language for the proposed MU-8 zone is provided in Attachment 1.

The table shown in Attachment 2 provides a comparison between the previous proposal, associated public comments and the updated proposal to demonstrate how the proposal has been modified to address the Community's primary concerns. It should be noted that all public input was considered, however, some of the comments received were outside of the scope of this proposal and not included in the table.

#### ***We want to hear from you!***

*Required public input period start:  
September 8, 2023*

*Public input period end:  
October 23, 2023*

*Comments and questions will be taken until the public hearing. Comments can be submitted directly to the project Planner **Brooke Olson**.*

### PHASE 1

#### SLC Ballpark Station Area Rezones (Excluding Ballpark North Parking Lot) Tentative Project Timeline:

- **September 7th**
  - Present proposal at Ballpark & Central 9th joint community council meeting.
- **September 8th**
  - Mailed notice of proposal modifications send to property owners and occupants within 300' of the site and notice sent to applicable recognized organizations.
- **September 8th - Oct 23rd**
  - 45 Day Public Input Period
- **Late September**
  - Public Engagement Event
- **October 11th**
  - Tentative PC briefing
- **October 25th or November 8th**
  - Tentative PC Public Hearing
- **October 25th - November**
  - Transmittal to City Council

### PHASE 2

#### Phase 2 - Ballpark Next & Associated Rezones of Ballpark North Parking Lot & Ballpark Tentative Project Timeline:

- **January 2024**
  - Ballpark Next Draft Guiding Principals established.
  - Staff will evaluate potential zones consistent with principals and meeting with the community to receive public input.
  - A rezone petition will be initiated.
  - A 45-day public engagement period will be required prior to the Planning Commission public hearing.
- **March 2024**
  - Tentative Planning Commission public hearing for the proposed zoning amendments.

**FOR MORE INFORMATION // Brooke Olson, Principal Planner // brooke.olson@slcgov.com // 801.535.7118**

FIGURE 5 - UPDATED PROPOSED ZONING

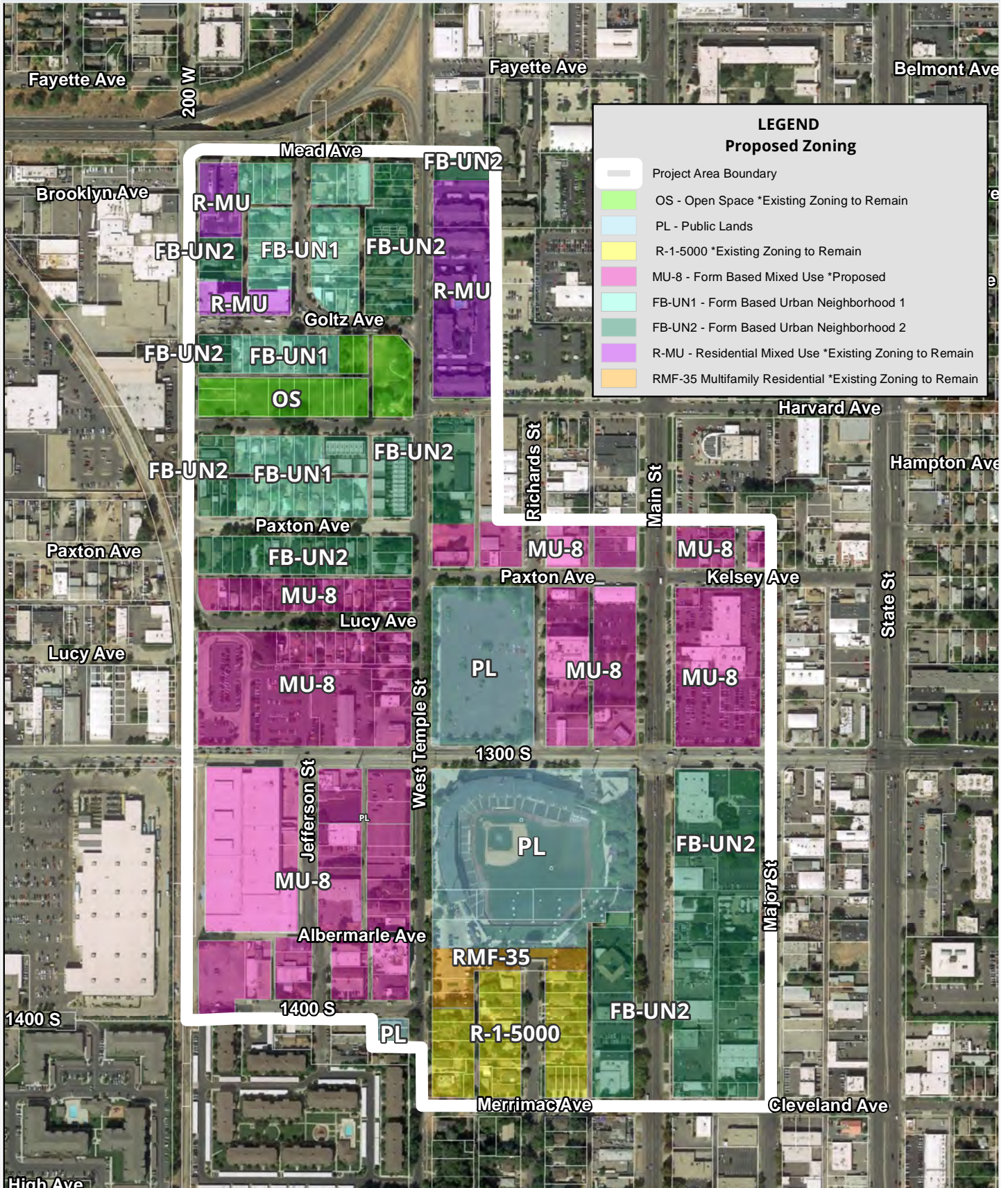

# ATTACHMENTS

---

1. PROPOSED MU-8 DRAFT ORDINANCE LANGUAGE
2. PUBLIC INPUT AND PROPOSAL MODIFICATIONS TABLE

## ATTACHMENT 2 PUBLIC INPUT AND MODIFICATIONS TABLE

---



**LAND USE AND DESIGN CONSIDERATIONS**

<b>JUNE 2023 PROPOSAL</b>	<b>PUBLIC COMMENT</b>	<b>UPDATED PROPOSAL</b>
---------------------------	-----------------------	-------------------------

**TSA-UN-C**

<p><b><u>TSA-UN-C Proposed Location:</u></b></p> <p>Rezone properties within the Heart of the Neighborhood and a portion of the Main Street Area, to TSA-UN-C.</p>	<p><b><u>TSA-UN-C Along 400 S:</u></b></p> <p>The majority of the existing development in TSA-UN-C zones, specifically along 400 S reflects a development pattern that is not pedestrian friendly or desired by the community. *</p> <p>*The sections below outline the specific community concerns and comments associated with the TSA-UN-C Zoning.</p>	<p><b><u>Proposed TSA-UN-C Zoning Replaced With MU-8, Mixed Use 8 District:</u></b></p> <p>Standards of the proposed MU-8 zone are form based standards. The standards are based on specific building forms established in the zone including:</p> <ul style="list-style-type: none"> <li>○ Row House</li> <li>○ Multifamily Residential/Storefront/Vertical Mixed Use (Other)</li> </ul> <p>The proposed development and design standards address building form, massing, scale and building placement. The standards aim to facilitate a pedestrian friendly, engaging experience and mitigate height and density impacts on adjacent properties, and properties located in lower density zones.</p> <p>The Proposed MU-8 Zoning Standards can be found in Attachment 1</p>
--	---	---

<p><b><u>Height and Density Allowance of TSA-UN-C:</u></b></p> <ul style="list-style-type: none"> <li>• Max. Building Height: 75 FT Min. Building Height: 25 FT</li> </ul>	<p><b><u>Large Projects and Density:</u></b></p> <ul style="list-style-type: none"> <li>• Public should be notified and included in the development of large high-density projects.</li> </ul>	<p><b><u>MU-8 Height Regulations:</u></b></p> <p><b>Row House:</b> Max. Building Height 40 FT</p> <p><b>Other:</b> Max Building Height 75 FT* *Buildings in excess 50 FT in height are subject to Design Review approval from the Planning Commission.</p>
<p><b><u>Open Space Area Development Requirements TSA-UN-C:</u></b></p> <ul style="list-style-type: none"> <li>• 1 SF for every 10 SF of land up to 5,000 SF for core areas</li> </ul>	<p><b><u>Open Space and Landscaping:</u></b></p> <ul style="list-style-type: none"> <li>• The community needs more open space, green space, and trees.</li> <li>• Stormwater impacts associated with high density developments with high lot coverage/imperious surface concerns.</li> </ul>	<p><b><u>MU-8 Open Space Requirements:</u></b></p> <p><b>Row House:</b></p> <ul style="list-style-type: none"> <li>• 25% of the footprint of the individual dwelling unit.</li> </ul> <p><b>Other:</b></p> <ul style="list-style-type: none"> <li>• A minimum of 20% of the lot area.</li> </ul> <p><b><u>MU-8 Open Space Design Requirements:</u></b></p> <ul style="list-style-type: none"> <li>• Minimum of 20% of the open space area shall include vegetation.</li> <li>• At least one open space area shall include a minimum dimension of at least 15 FT by 15 FT.</li> <li>• Open space areas that are greater than 500 SF must contain at least one usable element for all building occupants.</li> </ul>

		<p><b><u>Additional Landscaping Design Standards:</u></b></p> <ul style="list-style-type: none"> <li>• Tree canopy coverage – A minimum of 20% of all trees shall have a minimum caliper of 3"</li> <li>• Min. Vegetation Standards</li> <li>• Street Trees</li> <li>• Streetscape Landscaping</li> </ul>
<p><b><u>Yard &amp; Sidewalk Width Requirements</u></b> <b><u>TSA-UN-C:</u></b></p> <p><b>General:</b></p> <ul style="list-style-type: none"> <li>• No setbacks required*</li> <li>• No sidewalk width requirements*</li> </ul> <p>*Setback standards and sidewalk width requirements for specific property frontages can be found in table 21A.26.078.E.3.b.</p> <p><b>Specific setback and sidewalk width requirements for properties fronting 1300 S and West Temple proposed:</b></p> <ul style="list-style-type: none"> <li>• <u>Front &amp; Corner Side:</u> Min. 10 FT, Max. 20 FT but may be increased if the additional setback is used for plazas, courtyards, or outdoor dining areas.</li> </ul>	<p><b><u>Yard/Setback Requirements:</u></b></p> <ul style="list-style-type: none"> <li>• Concerned about impacts associated with high density including: <ul style="list-style-type: none"> <li>○ Large developments that lack yard areas and no front or corner setback requirements</li> <li>○ Narrow sidewalks and walkability concerns</li> </ul> </li> </ul>	<p><b><u>MU-8 Yard Requirements:</u></b></p> <p><b>Rowhouse:</b></p> <ul style="list-style-type: none"> <li>• <u>Front/Corner Side Yards:</u> Min: 5 FT Max: 10 FT</li> <li>• <u>Interior Side:</u> Min. 5 FT Min. 10 FT when abutting a zone with a max building height of 30 FT or less.</li> <li>• <u>Rear:</u> Min. 20 FT</li> </ul> <p><b>Storefront, multi-family residential and vertical mixed use:</b></p> <ul style="list-style-type: none"> <li>• <u>Front/Corner Side Yards:</u> Min: 10 FT Max: 20 FT but may be increased if the additional setback is used for plazas, courtyards, or outdoor dining areas.</li> <li>• <u>Interior Side Yard:</u> Min: 0 FT or Min. 10 FT when abutting a zone with a max building height of 45 FT or less.</li> </ul>

<ul style="list-style-type: none"> <li>• <u>Interior Side:</u> No setback required</li> <li>• <u>Rear:</u> No setback required</li> <li>• <u>Min. sidewalk width:</u> 10 FT along property frontage</li> </ul>		<ul style="list-style-type: none"> <li>• <u>Rear Yard:</u> Min. 0 FT or Min. 20 FT when abutting a zone with a max building height of 45 FT or less.</li> </ul> <p><b>Sidewalk Width Requirements:</b></p> <ul style="list-style-type: none"> <li>• <u>Min. Sidewalk Width:</u> 10 FT along property frontage</li> </ul>
<p><b><u>TSA Ground Floor Uses:</u></b></p> <p><b>General:</b></p> <ul style="list-style-type: none"> <li>• 80% of the ground floor building façade along a street shall consist of a use other than parking</li> </ul> <p><b>Specific ground floor use requirements for properties fronting 1300 S and West Temple proposed:</b></p> <ul style="list-style-type: none"> <li>• The required ground floor use area shall be built to accommodate an allowed commercial, institutional, or public use. Live/work uses qualify as a commercial use.</li> </ul> <p><b><u>TSA Design Standards:</u></b></p>	<p><b><u>Land Use &amp; Building Design Standards:</u></b></p> <ul style="list-style-type: none"> <li>• The community needs active ground floor uses, not mail rooms or leasing offices.</li> <li>• New development should consist of pedestrian friendly design and engaging development.</li> <li>• Infill compatibility with surroundings and neighborhood character should be considered.</li> </ul>	<p><b><u>Ground Floor Uses:</u></b></p> <p><b>General:</b></p> <ul style="list-style-type: none"> <li>• 80% of the ground floor building façade along a street shall consist of a use other than parking</li> </ul> <p><b>Row House:</b></p> <ul style="list-style-type: none"> <li>• The required ground floor use space facing 1300 South and West Temple must be occupied by a live/work space at least 25' in depth.</li> </ul> <p><b>All Other Forms:</b></p> <ul style="list-style-type: none"> <li>• The required ground floor use space facing the street shall be limited to the following uses: retail goods establishments, retail service establishments, public</li> </ul>

- Entry Features Required
- EIFS and Stucco Limitations
- Front and Corner Side Yard Design Requirements

**Additional Design Standards:**

The following design standards apply to building facades which front a street. Additional information regarding the Design Standards can be found [here](#).

- Ground floor use: 80% of the ground floor of a building shall consist of a use other than parking.
- Durable ground floor building materials: 90%
- Durable upper floor building materials: 60%
- Ground floor glass: 60%
- Building Entrance: 1 Building Entrance is required every 40 FT
- Maximum Length of a Blank Wall: 15 FT
- Max. Length of a Street Facing Façade: 200 FT
- Lighting Exterior
- Lighting Parking Lot
- Screening of mechanical equipment
- Screening of service areas
- Ground Floor Residential Entrance

service portions of businesses, restaurants, taverns/brewpubs, bar establishments, art galleries theaters or performing art facilities.

**MU-8 Design Standards:**

**Row House**

- Entry Feature: Each dwelling unit shall have an allowed entry feature and pedestrian connection with a minimum width of 5 FT.
- Upper level step back: When adjacent to a lot in a zone with a max building height of 30', the first full floor of the building above 30 FT shall step back of 10 FT from the building façade.

**All Other Forms:**

- Upper level step back: When adjacent to a lot in a zone with a max building height of 45 FT, the first full floor of the building above 45 FT shall step back 10 FT from the building façade.

**Additional Design Standards:**

The following design standards apply to building facades which front a street. Additional information regarding the Design Standards can be found [here](#).

		<ul style="list-style-type: none"><li>• <u>Ground floor use: 80% of the ground floor of a building shall consist of a use other than parking</u></li><li>• <u>Durable Ground floor materials: 70%</u></li><li>• <u>Durable Upper floor building materials: 50%</u></li><li>• <u>Ground floor glass: 60%</u></li><li>• <u>Upper floor glass: 15%</u></li><li>• <u>Building Entrance: 1 Building entrance is required every 40 FT</u></li><li>• <u>Blank Wall: 30 FT</u></li><li>• <u>Max. Length of a Street Facing Façade: 200 FT</u></li><li>• <u>Lighting Exterior</u></li><li>• <u>Lighting Parking Lot</u></li><li>• <u>Screening of mechanical equipment</u></li><li>• <u>Screening of service areas</u></li><li>• <u>Ground Floor Residential Entrance for dwellings with individual unit entries</u></li><li>• <u>Parking garages or structures</u></li><li>• <u>Tree Canopy Coverage: 66%</u></li><li>• <u>Minimum Vegetation Standards</u></li><li>• <u>Street Trees</u></li><li>• <u>Minimize Curb Cuts</u></li><li>• <u>Overhead Cover</u></li><li>• <u>Streetscape Landscaping</u></li><li>• <u>Height Transitions Between Adjacent Buildings</u></li></ul>
--	--	---

## PARKING

Required Off Street Parking regulations vary by the context area each zone is located within and the land use of the site. A definition of each context area applicable to the TSA-UN-C, FB-UN1, FB-UN2 and Proposed MU-8 is provided below. Required Off Street Parking Regulations for each context area and use are located within 21A.44.040 of the City's Zoning Ordinance [here](#).

JUNE 2023 PROPOSAL	PUBLIC COMMENT	UPDATED PROPOSAL
<p><b><u>TSA-UN-C:</u></b></p> <ul style="list-style-type: none"> <li>• <b>Transit Context:</b> This category includes those zoning districts that immediately surround mass-transit facilities and/or are in the downtown core. These areas have the lowest parking demand and may be exempt from minimum parking requirements or be required to provide minimal off street parking. The Transportation Director has the authority to determine parking requirements for certain uses such as amusement parks and outdoor recreation centers.</li> </ul> <p><b><u>FB-UN1:</u></b></p> <ul style="list-style-type: none"> <li>• <b>Neighborhood Center:</b> This category includes areas with small- or moderate-scale shopping, gathering, or activity spaces, often</li> </ul>	<ul style="list-style-type: none"> <li>• There is not enough street parking in the vicinity.</li> <li>• This area could support reduced parking requirements due to proximity to transit</li> </ul>	<p><b><u>MU-8:</u></b></p> <ul style="list-style-type: none"> <li>• <b>Transit Context:</b> This category includes those zoning districts that immediately surround mass-transit facilities and/or are in the downtown core. These areas have the lowest parking demand and may be exempt from minimum parking requirements or be required to provide minimal off street parking. The Transportation Director has the authority to determine parking requirements for certain uses such as amusement parks and outdoor recreation centers.</li> </ul> <p><b><u>FB-UN1:</u></b></p> <ul style="list-style-type: none"> <li>• <b>Neighborhood Center:</b> No changes proposed</li> </ul> <p><b><u>FB-UN2:</u></b></p> <ul style="list-style-type: none"> <li>• <b>Transit Context:</b> No changes proposed</li> </ul>

within or adjacent to General Context areas, but that are not necessarily well served by transit. This category includes zoning districts with pedestrian-scale development patterns, building forms, and amenities.

**FB-UN2:**

- **Transit Context:** This category includes those zoning districts that immediately surround mass-transit facilities and/or are in the downtown core. These areas have the lowest parking demand and may be exempt from minimum parking requirements or be required to provide minimal off street parking.



INFRASTRUCTURE		
JUNE 2023 PROPOSAL	PUBLIC COMMENT	UPDATED PROPOSAL
<p><b>Existing city requirements are for developers to pay for necessary infrastructure including water, sewer, and storm water.</b></p> <p><b>New development and changes in land use are subject to compliance with City Department regulations.</b></p>	<ul style="list-style-type: none"> <li>• Streets are too narrow to accommodate large developments</li> <li>• Can infrastructure in the area support the proposed density?</li> </ul>	<p><b>None. Development must comply with all City Department regulations and provide necessary upgrades to city services.</b></p> <p><b>City plans and policies will continue to be updated and assess for adequate infrastructure.</b></p>

# ATTACHMENT F: **Department Reivew Comments**

---



October 18, 2023

**Planning Review Comments**  
*Zoning Map and Zoning Text Amendments*

**Petition Number(s):** PLNPCM2023-00126  
**Application Type:** Zoning Map and Text Amendments  
**Planner Name:** Brooke Olson  
**Date:** October 18, 2023

**Fire ([Seth.Hutchinson@slcgov.com](mailto:Seth.Hutchinson@slcgov.com) or 385-261-3615)**

No comments from fire at this time. All new construction within the corporate limits of Salt Lake City shall be per the State of Utah adopted construction codes and to include any state or local amendments to those codes. RE: Title 15A State Construction and Fire Codes Act.

**Engineering ([Scott.Weiler@slcgov.com](mailto:Scott.Weiler@slcgov.com) or 801-535-6159)**

Engineering has no comments or objections.

**Public Utilities ([Kristeen.Beitel@slcgov.com](mailto:Kristeen.Beitel@slcgov.com) or 801-483-6733)**

- *Modifying setback requirements, sidewalk width standards, and open space coverage may impact properties' available space/options for green infrastructure, which is required by Public Utilities. Green infrastructure requirements are included in these comments. Applicants should be aware of these requirements and plan for compliance.*
- *Additionally, these modifications (setbacks, sidewalk width, open space coverage) may limit available space for installing all required utilities with required clearances. For example, water meters must be located a minimum of 3 feet outside of proposed drive approaches, sidewalks, or drivable surfaces. A comprehensive list of required utility clearances is included with these comments for reference.*
- *Modified zoning that allows for increased densification may have impacts on required offsite infrastructure improvements to provide utility services to these projects. It is important for applicants to consider the potential increase in construction costs resulting from required offsite utility improvements. Densification may place greater demands on water, sewer, and storm drain systems, which could exceed the capacity of the existing infrastructure. Property owners and developers may be required to upgrade the offsite public utilities to ensure sufficient capacity for the new developments.*
- *Increased densification must also consider the impact to overall water use and long-term water planning and comply with all water conservation and water planning elements of the City's general plans.*

*Stormwater Quality Requirements:*

- *For all sites, stormwater treatment is required prior to discharge to the public storm drain. Utilize stormwater Best Management Practices (BMP's) to remove solids and oils. Green Infrastructure should be used whenever possible. Green Infrastructure and LID treatment of stormwater is a design requirement and required by the Salt Lake City UPDES permit for Municipal Separate Storm Sewer System (MS4). If green infrastructure is not used, then applicant must provide documentation of what green infrastructure measures were considered and why these were not deemed feasible.*
- *For sites over one acre, there is the additional stormwater quality requirement of providing onsite retention of the 80<sup>th</sup> percentile storm. This is also mandated by the MS4 permit.*

*Utility Clearance Requirements:*

- *All utilities must meet horizontal and vertical clearance requirements. Water and sewer lines require 10 feet minimum horizontal separation and 18" minimum vertical separation. Sewer must maintain 5 feet minimum horizontal separation and 12" vertical separation from any non-water utilities. Water must maintain 3 feet minimum horizontal separation and 12" vertical separation from any non-sewer utilities. These clearances apply from outside to the outside of all pipes and all vaults/boxes.*
- *Water meters must be located a minimum of 3 feet outside of proposed drive approaches, sidewalks, or drivable surfaces. Meters must be located in the public right-of-way. If this clearance is not attainable for the entire vault, the lid must meet these requirements and vault location/orientation will be reviewed for acceptability.*

**Transportation (Jena Carver at [jena.carver@slcgov.com](mailto:jena.carver@slcgov.com))**

I am concerned with the reduced parking requirements for the rezone, especially the FB-UN2 zone. The ordinance does not require any on-site parking for developments in this zone. While the lack of parking is offset by increased bicycle parking and proximity to transit, I've found that such development puts a parking burden on surrounding streets. I recommend a parking study be completed to determine whether the surrounding area has the capacity to absorb any increased parking demand.

**Building (Steven.Collett@slcgov.com or 801-535-7289)**

No Specific Building Code comments in regard to the proposed Zoning map and text amendment.

All new construction within the corporate limits of Salt Lake City shall be per the State of Utah adopted construction codes and to include any state or local amendments to those codes. RE: Title 15A State Construction and Fire Codes Act.

Where there are practical difficulties involved in carrying out the provisions of the code, the code official shall have the authority to grant modifications for individual cases, provided that the code official shall first find that special individual reason makes the strict letter of this code impractical and the modification is in compliance with the intent and purpose of this code and that such modification does not lessen health, life and fire safety requirements.

An alternative material, design or method of construction shall be approved where the code official finds that the proposed design is satisfactory and complies with the intent of the provisions of the code, and that the material, method or work offered is, for the purpose

intended, not less than the equivalent of that prescribed in this code in quality, strength, effectiveness, fire resistance, durability and safety.

**Urban Forestry (Rick.Nelson@slcgov.com or 801-972-7839)**

If provisions are included to require the preservation of existing public ROW parkstrip trees, and the city code requiring that one tree be planted for every 30' of street frontage be maintained, Urban Forestry has no concerns with this proposal.

**Economic Development (Peter.Makowski@slcgov.com or 801-535-7159)**

We fully support what is being proposed, they reflect the community's vision for the neighborhood and support economic development.

**Housing Stability (Tony.Milner@slcgov.com or 801-535-6168)**

The Housing Stability Division supports the proposed rezone which will increase the amount of form based zoning, and thus facilitate increased net residential units that are more affordable than other zoning types in the Ballpark Station Area.

**Sustainability (Peter.Nelson@slcgov.com or 801-535-6477)**

The Sustainability Department supports the Text Amendment's intent to "facilitate a safe, walkable, and engaging pedestrian experience" in the proposed zoning maps of the Ballpark Neighborhood.

**Public Services (Jorge.Chamorro@slcgov.com or 801-604-0056)**

From the Public Services Operations perspective our only comment is around potential on-street parking constraints. As the area is proposed to increase density, on-street parking becomes very limited, creating an issue for first floor businesses that rely on a short parking turn over. Our recommendation is to include a balanced layout of parking restrictions that promote the access to the area for visitors to this destination area.

**Attorney's Office (Katherine Pasker@slcgov.com or 801-535-7633)**

It appears that Table 21A.26.078.E.3.b (Setback Standards) requires property owners to install 10' of sidewalk. I assume this sidewalk must be publicly accessible. We suggest that Planning describe in any associated staff report the "legitimate public ends" justification for requiring this (i.e. increased safety in a public entertainment district, increase traveling space on foot/bike for those accessing trax), as a property owner could claim that such a requirement is a taking w/o compensation.

**Real Estate Services (Chris Catalano@slcgov.com or 801-377-5788)**

No comments.

# ATTACHMENT G: Standards of Review

## ZONING MAP AMENDMENTS

**21A.50.050:** A decision to amend the text of this title or the zoning map by general amendment is a matter committed to the legislative discretion of the City Council and is not controlled by any one standard. In making a decision to amend the zoning map, the City Council should consider the following:

Factor	Finding	Rationale
<p><b>1. Whether a proposed map amendment is consistent with the purposes, goals, objectives, and policies of the city as stated through its various adopted planning documents.</b></p>	<p><b>Complies</b></p>	<p>The proposed amendments are consistent with the following adopted master plans and policies of the City.</p> <p><b>Ballpark Station Area Plan</b></p> <p>The project area is located in the boundaries of the Ballpark Station Area Plan. The proposed amendments were initiated to implement the Ballpark Station Area Plan. The plan provides vision, policies, and a framework developed by the community to guide growth, land use, and development in the neighborhood. The project area is predominately zoned a variety of commercial and moderate density, multifamily residential zoning districts. The majority of the existing zoning districts within the project area do not provide the development standards, density, and land uses necessary to implement the goals, strategies, and land use recommendations specified in the plan.</p> <p>The proposed zoning map amendments establish three new zoning districts in the area that align goals and community vision established in the Ballpark Station Area plan as discussed in the Project Description and Key Consideration #1.</p> <p><b>Plan Salt Lake</b></p> <p>The proposed amendments are consistent with the guiding principles and initiatives in the City’s Overall Master Plan, Plan Salt Lake, which covers a broad range of topics including the manner in which the City addresses growth, infrastructure, and the livability of the City’s neighborhoods. The proposal is consistent with many of the goals and initiatives in the plan that support livability of the City’s neighborhoods, smart growth principals, improve the health of the environment, create pedestrian oriented, quality development and increase equity as discussed in Key Consideration 1. One of the primary initiatives in the plan is to <i>“Support neighborhoods and districts in carrying out the City’s collective vision.”</i> The proposed amendments achieve the initiatives by establishing zoning districts that align with the recommendations and community vision established in the Ballpark Station Area Plan.</p> <p><b>Housing SLC</b></p> <p>This proposal is consistent with several objectives and policies in Housing SLC, the City’s five-year housing plan which provides a framework for the City’s housing policy. The proposal specifically aligns with <u>Goal 1</u>: <i>“Make progress toward closing the housing gap of 5,500 units of deeply affordable housing and increase the supply of housing at all levels of affordability.”</i></p>

		<p>Strategies F &amp; G specifically encourage zoning amendments that increase residential density, building heights and mixed use development near major transit corridors. The proposed amendments significantly increase building heights, residential densities, and mixed use development adjacent to major transit corridors, in areas designated for high density development in the Ballpark Station Area Plan.</p>
<p><b>2. Whether a proposed map amendment furthers the specific purpose statements of the zoning ordinance.</b></p>	<p><b>Complies</b></p>	<p>The purpose of the zoning ordinance is “is to promote the health, safety, morals, convenience, order, prosperity and welfare of the present and future inhabitants of Salt Lake City, to implement the adopted plans of the city, and to carry out the purposes of the municipal land use development and management act, title 10, chapter 9, of the Utah Code Annotated or its successor, and other relevant statutes.”</p> <p>The purposes of the zoning ordinance also state the title is intended to:</p> <ul style="list-style-type: none"> <li>• Lessen congestion in the streets or roads</li> <li>• Classify land uses and distribute land development and utilization</li> <li>• Foster the City's industrial, business and residential development</li> </ul> <p>The proposed amendments implement the adopted master plans of the city as listed above which meets the purpose and intent of the zoning ordinance.</p> <p>21A.50.010 Purpose Statement:</p> <p>The purpose of the zoning amendments process is to “make adjustments necessary in light of changed conditions or changes in public policy.”</p> <p>The Ballpark Station Area Plan was adopted in 2022, in response to rapid growth and increasing development pressure in the Ballpark neighborhood. The project area is predominately zoned a variety of commercial and moderate density, multifamily residential zoning districts. The majority of the existing zoning districts within the project area do not provide the development standards, density, and land uses necessary to implement the goals, strategies, and land use recommendations specified in the Ballpark Station Area Plan. The proposed amendments are intended to establish zoning districts that align with the plan which meets the purpose and intent of the amendment process.</p>
<p><b>3. The extent to which a proposed map amendment will affect adjacent properties;</b></p>	<p><b>Complies</b></p>	<p>The boundaries of the project cover a large area of land located in the center of the Ballpark neighborhood and Ballpark Station Area Plan. The proposed amendments align with the density and use requirements specified in the Ballpark Station Area plan and would allow many properties in the area to be developed at much higher densities and building heights than what currently exists.</p> <p>While the proposal is anticipated to significantly increase density in the area, the zoning standards of the proposed districts are intended to establish a zoning framework that will help mitigate impacts of high density development on adjacent properties.</p>

		<p>The City is proposing a high density mixed use district, MU-8 and a moderate density form based district, FB-UN2 in the project area adjacent to lower density zoning districts with maximum building heights averaging approximately 30 FT.</p> <p>The proposed MU-8 zone allows for a max. building height of up to 90 FT and the FB-UN2 zone allows for a max. building height of up to 50 FT. Buildings over 50 FT in height in the proposed MU-8 zone are also subject to the Design Review process which is a public process that requires public notification. The process requires developments to comply with a variety of site/building design standards on top of the base standards and requires review and approval from the Planning Commission. The process allows members of the public to voice concerns regarding potential impacts a large development may have on adjacent properties, which is taken into consideration by City staff and the Planning Commission during the review process.</p> <p>While the proposed amendments map higher density zones, adjacent to lower density zones, the proposed MU-8 zone and FB-UN2 zoning standards include regulations that help mitigate the impacts of higher density development on adjacent properties located within lower density zoning districts including additional setback requirements, upper level façade stepbacks, and building height transitions. Additionally, both zones are subject to compliance with many design standards that are intended to create pedestrian oriented developments and building scales that are compatible with adjacent developments.</p>
<p><b>4. Whether a proposed map amendment is consistent with the purposes and provisions of any applicable overlay zoning districts which may impose additional standards</b></p>	<p><b>Complies</b></p>	<p>The proposed MU-8 Form Based Mixed Use District 8 is proposed for this chapter and additional districts may be added. The project area consists of one overlay district, the South State Street Corridor Overlay, SSSC, (21A.34.090).</p> <p>The properties within the project boundary, along the east side and a portion of the west side of Main Street are located in the South State Street Corridor Overlay and zoned Public Lands and Commercial Corridor. Staff is proposing to rezone properties in the overlay zone to the proposed MU-8, Form Based Mixed Use District 8 and FB-UN2, Form Based Urban Neighborhood 2.</p> <p>The SSSC overlay was created to acknowledge and reinforce the historical land development patterns along South State Street between 900 S and 2100 S. The overlay takes precedent over the base zoning requirements and establishes specific building setback requirements, parking setbacks, and lighting requirements. The overlay requires specific building design standards for street facing building facades including building entrance and glazing requirements, maximum length of a blank wall, and screening of mechanical equipment and service areas. In general, the design standards of the SSSC overlay are less restrictive the design standards of the proposed MU-8 and FB-UN2 base zoning districts, see Project Description for a comparison table.</p> <p>It should be noted the proposed MU-8 and FB-UN2 zones also require several additional design standards such as active ground floor use and ground floor height requirements, durable building materials, upper floor glass, max. length of street facing facades,</p>



		<p>upper level façade step backs, and residential entrance requirements.</p> <p>Staff is proposing an amendment to exempt the MU-8 and FB-UN2 zoning districts from the SSSC Overlay zone. The standards of the proposed MU-8 and FB-UN2 zoning districts build upon the design standards of the SSSC overlay and allow the additional density in the area as specified in the Ballpark Station Area Plan. The additional design standards of the zones are intended to mitigate impacts associated with high density development and create quality, pedestrian oriented developments as identified in the plan.</p>
<p><b>5. The adequacy of public facilities and services intended to serve the subject property, including, but not limited to, roadways, parks and recreational facilities, police and fire protection, schools, stormwater drainage systems, water supplies, and wastewater and refuse collection.</b></p>	<p><b>Complies</b></p>	<p>The proposal was reviewed by the various city departments tasked with administering public facilities and services (see comments – Attachment G). The city has the ability to provide services to properties within the project boundaries. Infrastructure in the area may need to be upgraded at the owner's expense as development occurs in the area in order to meet specific City requirements.</p> <p>If the proposal is approved, future development will need to comply with City requirements. Public Utilities, Engineering, Transportation, Fire, and Police and other departments will also be asked to review any future development proposals in the area.</p>

## ZONING TEXT AMENDMENTS

**21A.50.050:** A decision to amend the text of this title or the zoning map by general amendment is a matter committed to the legislative discretion of the city council and is not controlled by any one standard. In making a decision to amend the zoning text, the City Council should consider the following:

<p><b>A. In making its decision concerning a proposed text amendment, the City Council should consider the following factors:</b></p>
<p><b>1. Whether a proposed text amendment is consistent with the purposes, goals, objectives, and policies of the city as stated through its various adopted planning documents.</b></p>
<p>Finding: Complies</p>
<p><u>Discussion:</u> Please see Key Consideration #1 for how the proposed amendments comply with Salt Lake City's adopted purposes, goals, objectives, and policies.</p>
<p><b>2. Whether a proposed text amendment furthers the specific purpose statements of the zoning ordinance.</b></p>
<p>Finding: Complies</p>
<p><u>Discussion:</u> The purpose of the zoning ordinance is <i>"is to promote the health, safety, morals, convenience, order, prosperity and welfare of the present and future inhabitants of Salt Lake City, to implement the adopted plans of the city, and to carry out the purposes of the municipal land use development and management act, title 10, chapter 9, of the Utah Code Annotated or its successor, and other relevant statutes."</i></p> <p>The purposes of the zoning ordinance also state the title is intended to:</p> <ul style="list-style-type: none"> <li>• Lessen congestion in the streets or roads</li> <li>• Classify land uses and distribute land development and utilization</li> </ul>

- Foster the City's industrial, business and residential development

The proposed amendments implement the adopted master plans of the city as listed above which meets the purpose and intent of the zoning ordinance.

21A.50.010 Purpose Statement

The purpose of the zoning amendments process is to *“make adjustments necessary in light of changed conditions or changes in public policy.”*

The Ballpark Station Area Plan was adopted in 2022, in response to rapid growth and increasing development pressure in the Ballpark neighborhood. The project area is predominately zoned a variety of commercial and moderate density, multifamily residential zoning districts. The majority of the existing zoning districts within the project area do not provide the development standards, density, and land uses necessary to implement the goals, strategies, and land use recommendations specified in the Ballpark Station Area Plan. The proposed amendments are intended to establish zoning districts that align with the goals, policies, future land use recommendations, and community vision established in the Ballpark Station Area plan which meets the purpose and intent of the amendment process.

**3. Whether a proposed text amendment is consistent with the purposes and provisions of any applicable overlay zoning districts which may impose additional standards;**

Finding: The changes proposed by this amendment would not be inconsistent with the purposes or provisions of any applicable overlay zoning district.

**Discussion: The proposed text amendments create a new Zoning District chapter, Form Based Mixed Use District. The proposed MU-8 Form Based Mixed Use District 8 is proposed for this chapter and additional districts may be added. The project area consists of one overlay district, the South State Street Corridor Overlay, SSSC, (21A.34.090).**

**The properties within the project boundary, along the east side and a portion of the west side of Main Street are located in the South State Street Corridor Overlay and zoned Public Lands and Commercial Corridor. Staff is proposing to rezone properties in the overlay zone to the proposed MU-8, Form Based Mixed Use District 8 and FB-UN2, Form Based Urban Neighborhood 2.**

**The SSSC overlay was created to acknowledge and reinforce the historical land development patterns along South State Street between 900 S and 2100 S. The overlay takes precedent over the base zoning requirements and establishes specific building setback requirements, parking setbacks, and lighting requirements. The overlay requires specific building design standards for street facing building facades including building entrance and glazing requirements, maximum length of a blank wall, and screening of mechanical equipment and service areas. In general, the design standards of the SSSC overlay are less restrictive the design standards of the proposed MU-8 and FB-UN2 base zoning districts, see Project Description for a comparison table.**

**It should be noted the proposed MU-8 and FB-UN2 zones also require several additional design standards such as active ground floor use and ground floor height requirements, durable building materials, upper floor glass, max. length of street facing facades, upper level façade step backs, and residential entrance requirements.**

Staff is proposing an amendment to exempt the MU-8 and FB-UN2 zoning districts from the SSSC Overlay zone. The standards of the proposed MU-8 and FB-UN2 zoning districts build upon the design standards of the SSSC overlay and allow the additional density in the area as specified in the Ballpark Station Area Plan. The additional design standards of the zones are intended to mitigate impacts associated with high density development and create quality, pedestrian oriented developments as identified in the plan.

**4. The extent to which a proposed text amendment implements best current, professional practices of urban planning and design.**

**Finding: Complies**

**Discussion:** The American Planning Association (APA) has published a Policy Guide on Equity in Zoning Policy which outlines several policy positions. The proposed amendments align with the following policy positions established in the guide:

- 1. Establish new mixed-use zoning districts or allow a wider mix of residential and non-residential uses in existing zoning districts.*
- 2. Ensure access to healthy food by allowing grocery stores, local cuisine restaurants, and artisanal food producers with limited operational impacts within and near low density residential neighborhoods and in food deserts*
- 3. Require high levels of accessibility and connectivity for pedestrians, bicycles, and motor vehicles in all new development and significant redevelopment.*
- 4. Eliminate or reduce minimum off-street parking requirements in areas where those requirements serve as significant barriers to investment and are not necessary to protect public safety of pedestrians, bicyclists, motorists, older adults, or persons with disabilities.*
- 5. Draft zoning standards that require or incentivize new development and redevelopment to increase the amount of landscaping, open space, and tree canopy in those neighborhoods that currently have less of these site design features*
- 6. Revise zoning maps to ensure that needed health, educational, religious, and civic facilities or services are permitted and simple to establish in or near all residential areas of the city, including historically disadvantaged and vulnerable neighborhoods.*

The proposed amendments establish a new high density form based mixed use zoning district that allows for a wide variety of uses and community amenities. The zone is proposed to be mapped in the Ballpark Station Area which is experiencing rapid growth and development pressure. The zone requires a number of site development standards such as wide sidewalks for increased accessibility and walkability, and open space standards to ensure usable open spaces are provided and consist of vegetation. Additionally, the proposed zone includes specific ground floor use requirements to ensure new development consists of a mix of uses, and community amenities to activate the neighborhood. The zone is proposed to be mapped in an area surrounding mass transit, has minimal parking requirements, and for many uses, has no minimum parking requirements which can help alleviate barriers to new development and investment in the area. The proposed amendments were initiated to implement the Ballpark Station Area Plan with the overarching goals of increasing equity in the area and enhancing neighborhood livability and are consistent with APA's policy recommendations.

# ATTACHMENT H: **Project Parcels**

---

PARCEL_SID	PARCEL_ADDR	CITY	STATE	ZIPCODE	OWN_FULL_NAME	ZONING	PROPOSED_ZONE
15-12-408-006-0000	1039 S 200 W	Salt Lake City	UT	84101	MARATHON PROPERTY MANAGEMENT, LLC	RMF-35	FB-UN2
15-12-408-007-0000	1049 S 200 W	Salt Lake City	UT	84101	JIMMIE E LONG	RMF-35	FB-UN2
15-12-408-008-0000	1055 S 200 W	Salt Lake City	UT	84101	DANIELLE HILDEBRAND; MARCUS A LONARDO (JT)	RMF-35	FB-UN2
15-12-408-009-0000	175 W MEAD AVE	Salt Lake City	UT	84101	KATHLEEN M ROBERTS	RMF-35	FB-UN1
15-12-408-010-0000	171 W MEAD AVE	Salt Lake City	UT	84101	DAN E MYLECRRAINE	RMF-35	FB-UN1
15-12-408-011-0000	165 W MEAD AVE	Salt Lake City	UT	84101	KATHERINE DURANTE; JOSEPH SEAMANDS (JT)	RMF-35	FB-UN1
15-12-408-012-0000	151 W MEAD AVE	Salt Lake City	UT	84101	ELK RIDGE MANAGEMENT, LLC	RMF-35	FB-UN1
15-12-408-013-0000	1022 S JEFFERSON ST	Salt Lake City	UT	84101	KRISTIE GILES	RMF-35	FB-UN1
15-12-408-014-0000	1032 S JEFFERSON ST	Salt Lake City	UT	84101	AMRA PASIC	RMF-35	FB-UN1
15-12-408-015-0000	1036 S JEFFERSON ST	Salt Lake City	UT	84101	TAG HOLDINGS, LLC	RMF-35	FB-UN1
15-12-408-016-0000	1046 S JEFFERSON ST	Salt Lake City	UT	84101	TAG HOLDINGS, LLC	RMF-35	FB-UN1
15-12-408-017-0000	1052 S JEFFERSON ST	Salt Lake City	UT	84101	CHARLES EDWIN BUTTON	RMF-35	FB-UN1
15-12-408-018-0000	1056 S JEFFERSON ST	Salt Lake City	UT	84101	LERNICE CABRERA	RMF-35	FB-UN1
15-12-408-019-0000	1058 S JEFFERSON ST	Salt Lake City	UT	84101	JAMIE L THORPE	RMF-35	FB-UN1
15-12-408-024-0000	1062 S JEFFERSON ST	Salt Lake City	UT	84101	KATHRYN A CAUSEY	RMF-35	FB-UN1
15-12-427-003-0000	129 W MEAD AVE	Salt Lake City	UT	84101	R AND J PROPERTIES AND INVESTMENTS LLC	RMF-35	FB-UN1
15-12-427-004-0000	127 W MEAD AVE	Salt Lake City	UT	84101	INTERMOUNTAIN LAND COMPANY LLC	RMF-35	FB-UN1
15-12-427-005-0000	111 W MEAD AVE	Salt Lake City	UT	84101	GREGORY C KETCH	RMF-35	FB-UN2
15-12-427-006-0000	1025 S JEFFERSON ST	Salt Lake City	UT	84101	R AND J PROPERTIES AND INVESTMENTS LLC	RMF-35	FB-UN1
15-12-427-007-0000	1035 S JEFFERSON ST	Salt Lake City	UT	84101	GONZALEZ B, RUBEN A & LOPEZ V, TIMOTEO S; JT (JT)	RMF-35	FB-UN1
15-12-427-008-0000	1043 S JEFFERSON ST	Salt Lake City	UT	84101	JKBRT; GRBRT	RMF-35	FB-UN1
15-12-427-011-0000	1051 S JEFFERSON ST	Salt Lake City	UT	84101	DAVID P MIDGLEY	RMF-35	FB-UN1
15-12-427-016-0000	134 W GOLTZ AVE	Salt Lake City	UT	84101	DOUGLAS FLAGER; MARCUS WRIGHT (JT)	RMF-35	FB-UN1
15-12-427-017-0000	128 W GOLTZ AVE	Salt Lake City	UT	84101	CARLETON J ALLEN	RMF-35	FB-UN1
15-12-427-018-0000	124 W GOLTZ AVE	Salt Lake City	UT	84101	CARL CONNELLY	RMF-35	FB-UN1
15-12-427-020-0000	1002 S WEST TEMPLE ST	Salt Lake City	UT	84101	VADIM DMITRIYEVICH KOMAROV; CHRISTOPHER EZECHIEL LAMB (JT)	RMF-35	FB-UN2
15-12-427-021-0000	1008 S WEST TEMPLE ST	Salt Lake City	UT	84101	RACHELLE LAM	RMF-35	FB-UN2
15-12-427-022-0000	1010 S WEST TEMPLE ST	Salt Lake City	UT	84101	RICHARD ERIC BROWN	RMF-35	FB-UN2
15-12-427-023-0000	1012 S WEST TEMPLE ST	Salt Lake City	UT	84101	400 EAST/WT APARTMENTS, LLC	RMF-35	FB-UN2
15-12-427-026-0000	1042 S WEST TEMPLE ST	Salt Lake City	UT	84101	STEVEN CHASE ADAMS	RMF-35	FB-UN2
15-12-427-031-0000	1068 S WEST TEMPLE ST	Salt Lake City	UT	84101	DAVID M BEMIS	RMF-35	FB-UN2
15-12-427-033-0000	1047 S JEFFERSON ST	Salt Lake City	UT	84101	JOSEPH L HERNANDEZ	RMF-35	FB-UN1
15-12-427-035-0000	1061 S JEFFERSON ST	Salt Lake City	UT	84101	TAG HOLDINGS, LLC	RMF-35	FB-UN1
15-12-427-037-0000	133 W MEAD AVE	Salt Lake City	UT	84101	GREGORY SALZMAN; SHANNON SALZMAN (JT)	RMF-35	FB-UN1
15-12-427-038-0000	1001 S JEFFERSON ST	Salt Lake City	UT	84101	ISMAEL G SIERRA; JESUS J OJEDA (JT)	RMF-35	FB-UN1
15-12-427-040-0000	1058 S WEST TEMPLE ST	Salt Lake City	UT	84101	DARIN MASAO MANO	RMF-35	FB-UN2
15-12-427-041-0000	1064 S WEST TEMPLE ST	Salt Lake City	UT	84101	DARIN MANO; KEVIN RANDALL (JT)	RMF-35	FB-UN2
15-12-427-042-0000	<Null>	Salt Lake City	UT	84101	MARGARET GOERTZEN	RMF-35	FB-UN1
15-12-427-043-0000	<Null>	Salt Lake City	UT	84101	RALPH S GATHERUM & DONETA MCGONIGLE GATHERUM FAMILY TRUST...	RMF-35	FB-UN2
15-12-427-044-0000	<Null>	Salt Lake City	UT	84101	ADAM SAPERS	RMF-35	FB-UN2
15-12-428-003-0000	1091 S 200 W	Salt Lake City	UT	84101	GUADALUPE FLORES	RMF-35	FB-UN2
15-12-428-004-0000	1095 S 200 W	Salt Lake City	UT	84101	GUADALUPE FLORES	RMF-35	FB-UN2
15-12-428-009-0000	175 W GOLTZ AVE	Salt Lake City	UT	84101	TERESA PEREZ; PASCUAL CARDENAS (JT)	RMF-35	FB-UN1
15-12-428-010-0000	167 W GOLTZ AVE	Salt Lake City	UT	84101	LARISSA M HUNT	RMF-35	FB-UN1
15-12-428-011-0000	163 W GOLTZ AVE	Salt Lake City	UT	84101	SOMEWHERE OTR, LLC	RMF-35	FB-UN1
15-12-428-012-0000	159 W GOLTZ AVE	Salt Lake City	UT	84101	SOMEWHERE OTR, LLC	RMF-35	FB-UN1
15-12-428-013-0000	149 W GOLTZ AVE	Salt Lake City	UT	84101	JAMES C TAYLOR; JESSICA M TAYLOR (JT)	RMF-35	FB-UN1
15-12-428-014-0000	147 W GOLTZ AVE	Salt Lake City	UT	84101	JOB G GOWON	RMF-35	FB-UN1
15-12-428-015-0000	137 W GOLTZ AVE	Salt Lake City	UT	84101	LEE ANDERSON	RMF-35	FB-UN1
15-12-428-016-0000	135 W GOLTZ AVE	Salt Lake City	UT	84101	TAG SLC, LLC	RMF-35	FB-UN1
15-12-428-029-0000	1089 S 200 W	Salt Lake City	UT	84101	TAG SLC, LLC	RMF-35	FB-UN2
15-12-428-030-0000	1085 S 200 W	Salt Lake City	UT	84101	DOHENY-VIDOVICH PARTNERS	RMF-35	FB-UN2
15-12-428-031-0000	185 W GOLTZ AVE	Salt Lake City	UT	84101	TAG SLC, LLC	RMF-35	FB-UN2
15-12-429-001-0000	1121 S 200 W	Salt Lake City	UT	84101	PASCUAL CARDENAS; MARIA T PEREZ (JT)	RMF-35	FB-UN2
15-12-429-002-0000	1127 S 200 W	Salt Lake City	UT	84101	PEDRO CARDENAS PEREZ	RMF-35	FB-UN2
15-12-429-003-0000	1131 S 200 W	Salt Lake City	UT	84101	JESSICA LARSON	RMF-35	FB-UN2
15-12-429-004-0000	169 W FREMONT AVE	Salt Lake City	UT	84101	THREE BIRDS, LLC	RMF-35	FB-UN1
15-12-429-005-0000	163 W FREMONT AVE	Salt Lake City	UT	84101	ESTEBAN R. TINOCO; SOPHIE R. TINOCO	RMF-35	FB-UN1
15-12-429-006-0000	157 W FREMONT AVE	Salt Lake City	UT	84101	KATHLEEN LOIS COCHRAN REVOCABLE TRUST 09-03-2008	RMF-35	FB-UN1
15-12-429-007-0000	151 W FREMONT AVE	Salt Lake City	UT	84101	TRUST NOT IDENTIFIED	RMF-35	FB-UN1
15-12-429-008-0000	145 W FREMONT AVE	Salt Lake City	UT	84101	DAN O GARZARELLI	RMF-35	FB-UN1
15-12-429-009-0000	139 W FREMONT AVE	Salt Lake City	UT	84101	JUAN R BUSTAMANTE; GRISELDA A RAMIREZ (JT)	RMF-35	FB-UN1
15-12-429-013-0000	1143 S 200 W	Salt Lake City	UT	84101	N&S PROPERTIES LLC	RMF-35	FB-UN2
15-12-429-014-0000	182 W PAXTON AVE	Salt Lake City	UT	84101	LEO PAUL GARCIA	RMF-35	FB-UN2
15-12-429-015-0000	178 W PAXTON AVE	Salt Lake City	UT	84101	JEREMY CASS; SARA CASS (JT)	RMF-35	FB-UN2
15-12-429-016-0000	172 W PAXTON AVE	Salt Lake City	UT	84101	MITCHELL TANNER FINLINSON	RMF-35	FB-UN2
15-12-429-017-0000	170 W PAXTON AVE	Salt Lake City	UT	84101	BRIANA BRUNELLE	RMF-35	FB-UN1
15-12-429-018-0000	166 W PAXTON AVE	Salt Lake City	UT	84101	KIM ORLANDINI; FLAVIO ORLANDINI (JT)	RMF-35	FB-UN1
15-12-429-019-0000	160 W PAXTON AVE	Salt Lake City	UT	84101	JESSA TUMINEZ; ANDRE LONARDO (JT)	RMF-35	FB-UN1
15-12-429-020-0000	156 W PAXTON AVE	Salt Lake City	UT	84101	TANGUY MARQUIS	RMF-35	FB-UN1
15-12-429-021-0000	152 W PAXTON AVE	Salt Lake City	UT	84101	PATRICK L. HADLEY; KAREN MAYBURY (JT)	RMF-35	FB-UN1

PARCEL_SID	PARCEL_ADDR	CITY	STATE	ZIPCODE	OWN_FULL_NAME	ZONING	PROPOSED_ZONE
15-12-429-022-0000	138 W PAXTON AVE	Salt Lake City	UT	84101	EK REAL ESTATE FUND I, LLC	RMF-35	FB-UN1
15-12-429-023-0000	134 W PAXTON AVE	Salt Lake City	UT	84101	ALLIE R SHAPIRO	RMF-35	FB-UN1
15-12-429-024-0000	132 W PAXTON AVE	Salt Lake City	UT	84101	DALE WINETEER TRUST SHARE 01/14/1999	RMF-35	FB-UN1
15-12-429-025-0000	128 W PAXTON AVE	Salt Lake City	UT	84101	COATES FAMILY INVESTING, LLC	RMF-35	FB-UN1
15-12-429-026-0000	122 W PAXTON AVE	Salt Lake City	UT	84101	JOHN A KANE; CAROLINE O KANE (JT)	RMF-35	FB-UN1
15-12-433-001-0000	1148 S WEST TEMPLE ST	Salt Lake City	UT	84101	EILEEN GUERNSEY BROWN; MICHAEL JAMES BROWN (JT)	RMF-35	FB-UN2
15-12-433-002-0000	1146 S WEST TEMPLE ST	Salt Lake City	UT	84101	WILLIAM M III CUTTING; WILLIAM JR CUTTING; AMY B CUTTING (JT)	RMF-35	FB-UN2
15-12-433-003-0000	1144 S WEST TEMPLE ST	Salt Lake City	UT	84101	SHEILA WILLSON	RMF-35	FB-UN2
15-12-433-004-0000	1142 S WEST TEMPLE ST	Salt Lake City	UT	84101	JG ROWHAUS, LLC	RMF-35	FB-UN2
15-12-433-005-0000	1140 S WEST TEMPLE ST	Salt Lake City	UT	84101	DAVID WULF & AARON NELSON LIVING TRUST 01/01/2018	RMF-35	FB-UN2
15-12-433-006-0000	1138 S WEST TEMPLE ST	Salt Lake City	UT	84101	ABBEY BENTLEY; MICHAEL ABERMAN (JT)	RMF-35	FB-UN2
15-12-433-007-0000	1136 S WEST TEMPLE ST	Salt Lake City	UT	84101	JULIE R MCMAHON	RMF-35	FB-UN2
15-12-433-008-0000	1134 S WEST TEMPLE ST	Salt Lake City	UT	84101	LISA MERICAL	RMF-35	FB-UN2
15-12-433-009-0000	1132 S WEST TEMPLE ST	Salt Lake City	UT	84101	DENNIS ALEXANDER TROP	RMF-35	FB-UN2
15-12-433-010-0000	1130 S WEST TEMPLE ST	Salt Lake City	UT	84101	SLOAN URRY	RMF-35	FB-UN2
15-12-433-011-0000	1128 S WEST TEMPLE ST	Salt Lake City	UT	84101	KATHLEEN MCKEON	RMF-35	FB-UN2
15-12-433-012-0000	1126 S WEST TEMPLE ST	Salt Lake City	UT	84101	JENIFER F NELSON	RMF-35	FB-UN2
15-12-433-013-0000	1124 S WEST TEMPLE ST	Salt Lake City	UT	84101	PATRICK QUINN; ERIN HAMILTON (JT)	RMF-35	FB-UN2
15-12-433-014-0000	1122 S WEST TEMPLE ST	Salt Lake City	UT	84101	MORTENSEN-MAHYERA LIVING TRUST 01/05/2017	RMF-35	FB-UN2
15-12-433-015-0000	1120 S WEST TEMPLE ST	Salt Lake City	UT	84101	CAITLIN ARNWINE; MATTHEW ARNWINE (JT)	RMF-35	FB-UN2
15-12-433-016-0000	1118 S WEST TEMPLE ST	Salt Lake City	UT	84101	LEAH THOMAS	RMF-35	FB-UN2
15-12-433-017-0000	1118 S WEST TEMPLE ST	Salt Lake City	UT	84101	ROWHAUS CONDOMINIUMS HOMEOWNERS ASSOCIATION INC	RMF-35	FB-UN2
15-12-434-001-0000	121 W FREMONT AVE	Salt Lake City	UT	84101	SCOTT SORENSON	RMF-35	FB-UN2
15-12-434-002-0000	123 W FREMONT AVE	Salt Lake City	UT	84101	KRISHEILA OCAMPO	RMF-35	FB-UN2
15-12-434-003-0000	125 W FREMONT AVE	Salt Lake City	UT	84101	DARREN GONZOL; TARA MLEYNEK (JT)	RMF-35	FB-UN2
15-12-434-004-0000	127 W FREMONT AVE	Salt Lake City	UT	84101	JESSE C WALKER; MARK HOFELING (JT)	RMF-35	FB-UN2
15-12-434-005-0000	129 W FREMONT AVE	Salt Lake City	UT	84101	NATHAN THOMAS PASKETT; ADAM TROY WHITE (JT)	RMF-35	FB-UN2
15-12-434-006-0000	131 W FREMONT AVE	Salt Lake City	UT	84101	HENRY S MASTAIN	RMF-35	FB-UN2
15-12-434-007-0000	133 W FREMONT AVE	Salt Lake City	UT	84101	MARCUS MCBRIDE	RMF-35	FB-UN2
15-12-434-008-0000	135 W FREMONT AVE	Salt Lake City	UT	84101	WHITNEY MARIE FINLINSON	RMF-35	FB-UN2
15-12-434-009-0000	125 W FREMONT AVE	Salt Lake City	UT	84101	ROWHAUS CONDOMINIUMS HOWMEOWNERS ASSOCIATION INC	RMF-35	FB-UN2
15-12-435-001-0000	1028 S WEST TEMPLE ST	Salt Lake City	UT	84101	PARKSIDE CONDOS, LLC	RMF-35	FB-UN2
15-12-435-002-0000	1028 S WEST TEMPLE ST	Salt Lake City	UT	84101	PARKSIDE CONDOS,LLC	RMF-35	FB-UN2
15-12-435-003-0000	1028 S WEST TEMPLE ST	Salt Lake City	UT	84101	PARKSIDE CONDOS, LLC	RMF-35	FB-UN2
15-12-435-004-0000	1028 S WEST TEMPLE ST	Salt Lake City	UT	84101	PARKSIDE CONDOS, LLC	RMF-35	FB-UN2
15-12-435-005-0000	1028 S WEST TEMPLE ST	Salt Lake City	UT	84101	PARKSIDE CONDOS, LLC	RMF-35	FB-UN2
15-12-435-006-0000	1028 S WEST TEMPLE ST	Salt Lake City	UT	84101	PARKSIDE CONDOS, LLC	RMF-35	FB-UN2
15-12-435-007-0000	1028 S WEST TEMPLE ST	Salt Lake City	UT	84101	PARKSIDE CONDOS, LLC	RMF-35	FB-UN2
15-12-435-008-0000	1028 S WEST TEMPLE ST	Salt Lake City	UT	84101	PARKSIDE CONDOS, LLC	RMF-35	FB-UN2
15-12-435-009-0000	1028 S WEST TEMPLE ST	Salt Lake City	UT	84101	PARKSIDE CONDOS, LLC	RMF-35	FB-UN2
15-12-435-010-0000	1028 S WEST TEMPLE ST	Salt Lake City	UT	84101	PARKSIDE CONDOS, LLC	RMF-35	FB-UN2
15-12-435-011-0000	1028 S WEST TEMPLE ST	Salt Lake City	UT	84101	PARKSIDE CONDOS, LLC	RMF-35	FB-UN2
15-12-435-012-0000	1028 S WEST TEMPLE ST	Salt Lake City	UT	84101	PARKSIDE CONDOS, LLC	RMF-35	FB-UN2
15-12-435-013-0000	1028 S WEST TEMPLE ST	Salt Lake City	UT	84101	PARKSIDE CONDOMINIUM HOMEWONERS ASSOCIATION INC	RMF-35	FB-UN2
15-12-476-001-0000	1167 S 200 W	Salt Lake City	UT	84101	GIANNI ELLEFSEN	RMF-35	FB-UN2
15-12-476-002-0000	179 W PAXTON AVE	Salt Lake City	UT	84101	CLINT Z WARD	RMF-35	FB-UN2
15-12-476-003-0000	175 W PAXTON AVE	Salt Lake City	UT	84101	CAMERON T WHITLOCK	RMF-35	FB-UN2
15-12-476-004-0000	173 W PAXTON AVE	Salt Lake City	UT	84101	SANDRA L GARLICK	RMF-35	FB-UN1
15-12-476-005-0000	165 W PAXTON AVE	Salt Lake City	UT	84101	GREGORY C KETCH; KAREN A KETCH (JT)	RMF-35	FB-UN1
15-12-476-006-0000	159 W PAXTON AVE	Salt Lake City	UT	84101	URBAN SENSE, LLC	RMF-35	FB-UN1
15-12-476-009-0000	147 W PAXTON AVE	Salt Lake City	UT	84101	DOWLER ENTERPRISES LLC	RMF-35	FB-UN1
15-12-476-010-0000	141 W PAXTON AVE	Salt Lake City	UT	84101	KYLE DICKSON	RMF-35	FB-UN1
15-12-476-011-0000	137 W PAXTON AVE	Salt Lake City	UT	84101	CHARLES A GREENE	RMF-35	FB-UN1
15-12-476-012-0000	133 W PAXTON AVE	Salt Lake City	UT	84101	KIM C HALL	RMF-35	FB-UN1
15-12-476-013-0000	129 W PAXTON AVE	Salt Lake City	UT	84101	JALEE JALALPOUR	RMF-35	FB-UN1
15-12-476-014-0000	125 W PAXTON AVE	Salt Lake City	UT	84101	JORDAN KREMER	RMF-35	FB-UN1
15-12-476-015-0000	121 W PAXTON AVE	Salt Lake City	UT	84101	DON R HUGHES	RMF-35	FB-UN1
15-12-476-016-0000	182 W LUCY AVE	Salt Lake City	UT	84101	SIAOSI K TUIFUA; TUPOU F TUIFUA (JT)	RMF-35	FB-UN2
15-12-476-017-0000	178 W LUCY AVE	Salt Lake City	UT	84101	SIAOSI K TUIFUA (TC)	RMF-35	FB-UN2
15-12-476-018-0000	174 W LUCY AVE	Salt Lake City	UT	84101	BENJAMIN PHILIP GOODRICH	RMF-35	FB-UN1
15-12-476-019-0000	170 W LUCY AVE	Salt Lake City	UT	84101	LEMASTER PROPERTIES, LLC	RMF-35	FB-UN1
15-12-476-020-0000	164 W LUCY AVE	Salt Lake City	UT	84101	DANIELLE HILDEBRAND	RMF-35	FB-UN1
15-12-476-021-0000	160 W LUCY AVE	Salt Lake City	UT	84101	JENNY E LUND; KEVIN CHRISTIANSEN (JT)	RMF-35	FB-UN1
15-12-476-022-0000	156 W LUCY AVE	Salt Lake City	UT	84101	PATRICK R GASS	RMF-35	FB-UN1
15-12-476-023-0000	150 W LUCY AVE	Salt Lake City	UT	84101	LARRY E JR KING	RMF-35	FB-UN1
15-12-476-024-0000	146 W LUCY AVE	Salt Lake City	UT	84101	DEXTER MAILEN MILLS; JESSICA OVESON (JT)	RMF-35	FB-UN1
15-12-476-025-0000	142 W LUCY AVE	Salt Lake City	UT	84101	GEORGE MARK ENGLAND	RMF-35	FB-UN1
15-12-476-026-0000	140 W LUCY AVE	Salt Lake City	UT	84101	JODY R ELLIS; RONALD W ELLIS (JT)	RMF-35	FB-UN1
15-12-476-027-0000	132 W LUCY AVE	Salt Lake City	UT	84101	JANIE A DEMILLE	RMF-35	FB-UN1
15-12-476-028-0000	130 W LUCY AVE	Salt Lake City	UT	84101	JOSE G ARIAS	RMF-35	FB-UN1
15-12-476-029-0000	126 W LUCY AVE	Salt Lake City	UT	84101	ANA DANIELA SOLIS COBIAN	RMF-35	FB-UN1

PARCEL_SID	PARCEL_ADDR	CITY	STATE	ZIPCODE	OWN_FULL_NAME	ZONING	PROPOSED_ZONE
15-12-476-030-0000	122 W LUCY AVE	Salt Lake City	UT	84101	ARYS Q JR VIDAL	RMF-35	FB-UN1
15-12-476-031-0000	118 W LUCY AVE	Salt Lake City	UT	84101	JAMES V WOOD	RMF-35	FB-UN1
15-12-476-032-0000	1170 S WEST TEMPLE ST	Salt Lake City	UT	84101	DAVID WOO	RMF-35	FB-UN2
15-12-476-033-0000	1174 S WEST TEMPLE ST	Salt Lake City	UT	84101	PETER E YBARRA	RMF-35	FB-UN2
15-12-476-034-0000	1178 S WEST TEMPLE ST	Salt Lake City	UT	84101	PATRICIA YBARRA; JASON T YBARRA; ANDREA YBARRA GIBSON (SURV)	RMF-35	FB-UN2
15-12-476-035-0000	1182 S WEST TEMPLE ST	Salt Lake City	UT	84101	1182 WEST TEMPLE, LLC	RMF-35	FB-UN2
15-12-476-036-0000	1188 S WEST TEMPLE ST	Salt Lake City	UT	84101	LAUREN HUGHES	RMF-35	FB-UN2
15-12-476-037-0000	1192 S WEST TEMPLE ST	Salt Lake City	UT	84101	ANTHONY PATRICK WRIGHT; MERRICK CASH WRIGHT (JT)	RMF-35	FB-UN2
15-12-476-038-0000	155 W PAXTON AVE	Salt Lake City	UT	84101	URBAN SENSE, LLC	RMF-35	FB-UN1
15-12-476-039-0000	151 W PAXTON AVE	Salt Lake City	UT	84101	URBAN SENSE LLC	RMF-35	FB-UN1
15-12-477-002-0000	155 W LUCY AVE	Salt Lake City	UT	84101	SU H KIM; JUNHYUK BAE (JT)	RMF-35	FB-UN1
15-12-477-003-0000	125 W LUCY AVE	Salt Lake City	UT	84101	RUTH GARCIA	RMF-35	FB-UN1
15-12-477-004-0000	121 W LUCY AVE	Salt Lake City	UT	84101	MELISSA RENEE TANAKA; ROGER HENRY JR TANAKA (JT)	RMF-35	FB-UN1
15-12-477-005-0000	119 W LUCY AVE	Salt Lake City	UT	84101	ADAM PELLERIN	RMF-35	FB-UN1
15-12-477-006-0000	117 W LUCY AVE	Salt Lake City	UT	84101	JORDAN M SAGONA	RMF-35	FB-UN1
15-12-477-007-0000	115 W LUCY AVE	Salt Lake City	UT	84101	KARLY ANGELA ZOBRIST	RMF-35	FB-UN1
15-12-477-008-0000	111 W LUCY AVE	Salt Lake City	UT	84101	POMPILIO O HERNANDEZ	RMF-35	FB-UN1
15-12-477-009-0000	105 W LUCY AVE	Salt Lake City	UT	84101	IAN RAEMHILD	RMF-35	FB-UN1
15-12-477-010-0000	1204 S WEST TEMPLE ST	Salt Lake City	UT	84101	MICHELE R HALEY	RMF-35	FB-UN2
15-12-477-011-0000	1208 S WEST TEMPLE ST	Salt Lake City	UT	84101	ADAM G SCHEAR	RMF-35	FB-UN2
15-12-477-012-0000	1212 S WEST TEMPLE ST	Salt Lake City	UT	84101	CADE S MERICA; STEVIE Z MERICA (JT)	RMF-35	FB-UN2
15-12-477-013-0000	1216 S WEST TEMPLE ST	Salt Lake City	UT	84101	STEVEN KOCHERHANS	RMF-35	MU-8
15-12-477-014-0000	1220 S WEST TEMPLE ST	Salt Lake City	UT	84101	URBAN INDIAN CENTER OF SALT LAKE	RMF-35	MU-8
15-13-229-003-0000	105 W 1400 S	Salt Lake City	UT	84115	SALT LAKE CITY PUBLIC LIBRARY BOARD OF DIRECTORS	RMF-35	PL
15-13-229-004-0000	1410 S WEST TEMPLE ST	Salt Lake City	UT	84115	SALT LAKE CITY PUBLIC LIBRARY	RMF-35	PL
15-12-481-008-0000	1308 S WEST TEMPLE ST	Salt Lake City	UT	84115	1300 BALLPARK, LLC	RB	MU-8
15-12-481-009-0000	1310 S WEST TEMPLE ST	Salt Lake City	UT	84115	1300 BALLPARK, LLC	RB	MU-8
15-12-481-010-0000	1312 S WEST TEMPLE ST	Salt Lake City	UT	84115	1300 BALLPARK, LLC	RB	MU-8
15-12-481-011-0000	1314 S WEST TEMPLE ST	Salt Lake City	UT	84115	1300 BALLPARK, LLC	RB	MU-8
15-13-226-004-0000	1350 S WEST TEMPLE ST	Salt Lake City	UT	84115	SATTAR N TABRIZ	RB	MU-8
15-13-226-005-0000	1358 S WEST TEMPLE ST	Salt Lake City	UT	84115	SATTAR N TABRIZ	RB	MU-8
15-13-226-006-0000	1370 S WEST TEMPLE ST	Salt Lake City	UT	84115	RENPRO TWO, LLC	RB	MU-8
15-13-227-007-0000	1394 S WEST TEMPLE ST	Salt Lake City	UT	84115	SANDSTONE CAFE LLC	RB	MU-8
15-13-227-009-0000	1380 S WEST TEMPLE ST	Salt Lake City	UT	84115	BALL PARK APARTMENTS, LP	R-MU	MU-8
15-13-228-006-0000	1414 S JEFFERSON ST	Salt Lake City	UT	84115	BRADLEY R KNAPHUS	R-MU	MU-8
15-13-232-025-0000	1450 S WEST TEMPLE ST	Salt Lake City	UT	84115	CR TOWNEGATE COMMUNITIES, LLC	R-MU	MU-8
15-12-479-018-0000	1234 S MAIN ST	Salt Lake City	UT	84101	SALT LAKE CITY BOARD OF EDUCATION	PL	MU-8
15-12-477-019-0000	114 W 1300 S	Salt Lake City	UT	84101	SOUTHLAND CORP, THE	CN	MU-8
15-12-479-020-0000	1285 S RICHARDS ST	Salt Lake City	UT	84101	BFR, LLC	CN	MU-8
15-12-479-021-0000	34 W 1300 S	Salt Lake City	UT	84101	BFR, LLC	CN	MU-8
15-12-479-022-0000	1270 S MAIN ST	Salt Lake City	UT	84101	BFR, LLC	CN	MU-8
15-12-481-007-0000	1306 S WEST TEMPLE ST	Salt Lake City	UT	84115	1300 BALLPARK, LLC	CN	MU-8
15-12-477-018-0000	120 W 1300 S	Salt Lake City	UT	84101	INDIAN WALK-IN CENTER INC	CG	MU-8
15-12-477-026-0000	180 W 1300 S	Salt Lake City	UT	84101	UTAH TRANSIT AUTHORITY	CG	MU-8
15-12-480-001-0000	1338 S JEFFERSON ST	Salt Lake City	UT	84115	1300 BALLPARK, LLC	CG	MU-8
15-12-481-001-0000	135 W 1300 S	Salt Lake City	UT	84115	SHERRY VINA; ANTHONY D VINA (JT)	CG	MU-8
15-12-481-002-0000	1309 S JEFFERSON ST	Salt Lake City	UT	84115	BIJCO LLC	CG	MU-8
15-12-481-003-0000	1317 S JEFFERSON ST	Salt Lake City	UT	84115	RJL, LTD	CG	MU-8
15-12-481-004-0000	1321 S JEFFERSON ST	Salt Lake City	UT	84115	JEFFERSON STREET LLC	CG	MU-8
15-12-481-005-0000	1333 S JEFFERSON ST	Salt Lake City	UT	84115	1300 BALLPARK, LLC	CG	MU-8
15-13-210-001-0000	1340 S JEFFERSON ST	Salt Lake City	UT	84115	1300 BALLPARK, LLC	CG	MU-8
15-13-210-005-0000	<Null>	Salt Lake City	UT	84115	<Null>	CG	MU-8
15-13-211-009-0000	150 W 1400 S	Salt Lake City	UT	84115	JUDD JONES REFRACTORY & ACID SPECIALTIES INC	CG	MU-8
15-13-211-010-0000	1376 S JEFFERSON ST	Salt Lake City	UT	84115	JEFFERSON BALLPARK, LLC	CG	MU-8
15-13-211-011-0000	1380 S JEFFERSON ST	Salt Lake City	UT	84115	JEFFERSON BALLPARK, LLC	CG	MU-8
15-13-211-012-0000	1386 S JEFFERSON ST	Salt Lake City	UT	84115	JEFFERSON BALLPARK, LLC	CG	MU-8
15-13-211-013-0000	1390 S JEFFERSON ST	Salt Lake City	UT	84115	JEFFERSON BALLPARK, LLC	CG	MU-8
15-13-226-007-0000	<Null>	Salt Lake City	UT	84115	LIBERTY BALLPAKR OWNER, LLC	CG	MU-8
15-13-227-001-0000	127 W ALBERMARLE AVE	Salt Lake City	UT	84115	HOME BASE APARTMENTS, LLC	CG	MU-8
15-13-227-002-0000	1385 S JEFFERSON ST	Salt Lake City	UT	84115	P STREET INVESTMENTS, LC	CG	MU-8
15-13-227-008-0000	124 W 1400 S	Salt Lake City	UT	84115	FIREFIGHTERS CREDIT UNION	CG	MU-8
15-13-228-002-0000	1404 S JEFFERSON ST	Salt Lake City	UT	84115	DEER RUN TIMBER, LLC	CG	MU-8
15-13-228-003-0000	1410 S JEFFERSON ST	Salt Lake City	UT	84115	BRADLEY R KNAPHUS	CG	MU-8
15-13-229-002-0000	1425 S JEFFERSON ST	Salt Lake City	UT	84115	RUECO, LLC; TRADITION POINTE LLC	CG	MU-8
15-13-229-006-0000	119 W 1400 S	Salt Lake City	UT	84115	RUECO, LLC; TRADITION POINTE LLC	CG	MU-8
15-13-229-007-0000	1411 S JEFFERSON ST	Salt Lake City	UT	84115	RUECO, LLC; RUECO, LLC	CG	MU-8
15-12-430-001-0000	987 S WEST TEMPLE ST	Salt Lake City	UT	84101	LAKE LIMITED	CC	FB-UN2
15-12-430-024-0000	36 W FREMONT AVE	Salt Lake City	UT	84101	DIV OF FACILITIES STATE OF UT	CC	FB-UN1
15-12-430-028-0000	995 S WEST TEMPLE ST	Salt Lake City	UT	84101	LAKE LIMITED	CC	FB-UN2
15-12-431-001-0000	1117 S WEST TEMPLE ST	Salt Lake City	UT	84101	N C CARRIDO INC	CC	FB-UN2
15-12-431-002-0000	1135 S WEST TEMPLE ST	Salt Lake City	UT	84101	COLLABORATIVE 1135 GP, LLC	CC	FB-UN2

PARCEL_SID	PARCEL_ADDR	CITY	STATE	ZIPCODE	OWN_FULL_NAME	ZONING	PROPOSED_ZONE
15-12-431-010-0000	1116 S RICHARDS ST	Salt Lake City	UT	84101	CARY ALLEN WILLIAMSON; TAMMY ANN CASSITY	CC	MU-8
15-12-431-014-0000	60 W PAXTON AVE	Salt Lake City	UT	84101	D & P PROPERTY INVESTMENTS LLC	CC	MU-8
15-12-431-015-0000	56 W PAXTON AVE	Salt Lake City	UT	84101	SCHNEIDER, PROPERTIES, LLC	CC	MU-8
15-12-431-017-0000	1152 S RICHARDS ST	Salt Lake City	UT	84101	SCHNEIDER, PROPERTIES, LLC	CC	MU-8
15-12-431-020-0000	1159 S WEST TEMPLE ST	Salt Lake City	UT	84101	HOUSING AUTHORITY OF SALT LAKE CITY	CC	FB-UN2
15-12-432-009-0000	1155 S RICHARDS ST	Salt Lake City	UT	84101	E7 PARTNERS, LLC	CC	MU-8
15-12-432-010-0000	1159 S RICHARDS ST	Salt Lake City	UT	84101	BLOCKYARD, LLC	CC	MU-8
15-12-432-011-0000	1165 S RICHARDS ST	Salt Lake City	UT	84101	KCTH PROPERTY LLC	CC	MU-8
15-12-432-012-0000	1171 S RICHARDS ST	Salt Lake City	UT	84101	JAVA PROPERTIES, LLC	CC	MU-8
15-12-432-016-0000	1150 S MAIN ST	Salt Lake City	UT	84101	GS INVESTMENT, LLC	CC	MU-8
15-12-432-017-0000	1160 S MAIN ST	Salt Lake City	UT	84101	GS INVESTMENT, LLC	CC	MU-8
15-12-432-018-0000	1164 S MAIN ST	Salt Lake City	UT	84101	GS INVESTMENT, LLC	CC	MU-8
15-12-432-019-0000	1172 S MAIN ST	Salt Lake City	UT	84101	GS INVESTMENT, LLC	CC	MU-8
15-12-479-001-0000	1185 S RICHARDS ST	Salt Lake City	UT	84101	OIKOS 8 LLC	CC	MU-8
15-12-479-010-0000	1186 S MAIN ST	Salt Lake City	UT	84101	LITTLE DASH TAG, LLC	CC	MU-8
15-13-231-022-0000	1400 S MAIN ST	Salt Lake City	UT	84115	MONOCHROMATIC LLC	CC	FB-UN2
15-13-231-023-0000	1414 S MAIN ST	Salt Lake City	UT	84115	MERRIMAC PARTNERS, LLC	CC	FB-UN2
15-13-231-024-0000	1430 S MAIN ST	Salt Lake City	UT	84115	MERRIMAC PARTNERS, LLC	CC	FB-UN2
15-13-231-028-0000	1380 S MAIN ST	Salt Lake City	UT	84115	UTAH PRIDE CENTER	CC	FB-UN2
16-07-305-010-0000	1175 S MAIN ST	Salt Lake City	UT	84111	DONALD S FAMILY BECKSTRAND	CC	MU-8
16-07-305-018-0000	1160 S FOULGER ST	Salt Lake City	UT	84111	LAWRENCE W JR JORDAN	CC	MU-8
16-07-305-019-0000	9 E KELSEY AVE	Salt Lake City	UT	84111	RACHEL MARTINS RAEDER	CC	MU-8
16-07-305-020-0000	17 E KELSEY AVE	Salt Lake City	UT	84111	SEAN EARL SMITH; T'KEYA MARQUEZ (JT)	CC	MU-8
16-07-305-021-0000	19 E KELSEY AVE	Salt Lake City	UT	84111	SHERRY VINA; RHETT B VINA (JT)	CC	MU-8
16-07-305-025-0000	1147 S MAIN ST	Salt Lake City	UT	84111	DSPTOO, LLC	CC	MU-8
16-07-351-003-0000	1155 S FOULGER ST	Salt Lake City	UT	84111	MCEDGAR GEOVANNI CASTRO	CC	MU-8
16-07-351-004-0000	1167 S FOULGER ST	Salt Lake City	UT	84111	CLAUDIA CORONODO	CC	MU-8
16-07-351-008-0000	1162 S MAJOR ST	Salt Lake City	UT	84111	THOMAS V WILDING	CC	MU-8
16-07-351-009-0000	33 E KELSEY AVE	Salt Lake City	UT	84111	JDWFT	CC	MU-8
16-07-351-010-0000	37 E KELSEY AVE	Salt Lake City	UT	84111	CASSINDA NICOLE KOTTWITZ	CC	MU-8
16-07-351-011-0000	41 E KELSEY AVE	Salt Lake City	UT	84111	BISHNU GHIMIRE	CC	MU-8
16-07-352-001-0000	1185 S MAIN ST	Salt Lake City	UT	84111	DONALD S FAMILY BECKSTRAND	CC	MU-8
16-07-352-011-0000	1222 S MAJOR ST	Salt Lake City	UT	84111	SCHNEIDER PROPERTIES LLC	CC	MU-8
16-07-352-016-0000	1207 S MAIN ST	Salt Lake City	UT	84111	SCHNEIDER PROPERTIES LLC	CC	MU-8
16-07-353-001-0000	50 E KELSEY AVE	Salt Lake City	UT	84111	TYLER HUXFORD; YESENIA ZUNIGA (JT)	CC	MU-8
16-07-353-002-0000	58 E KELSEY AVE	Salt Lake City	UT	84111	RYAN C MOORE; OLIVIA E WILKINSON (JT)	CC	MU-8
16-07-353-003-0000	1190 S STATE ST	Salt Lake City	UT	84111	1700 INVESTMENTS, LLC	CC	MU-8
16-07-353-004-0000	1207 S MAJOR ST	Salt Lake City	UT	84111	NATE WADE INVESTMENT COMPANY	CC	MU-8
16-07-353-005-0000	1212 S STATE ST	Salt Lake City	UT	84111	BING KONG TONG INC	CC	MU-8
16-07-353-006-0000	1209 S MAJOR ST	Salt Lake City	UT	84111	NATE WADE INVESTMENT COMPANY	CC	MU-8
16-07-353-007-0000	1213 S MAJOR ST	Salt Lake City	UT	84111	1213 MAJOR STREET LLC	CC	MU-8
16-07-353-008-0000	1225 S MAJOR ST	Salt Lake City	UT	84111	NATE WADE INVESTMENT COMPANY	CC	MU-8
16-07-353-019-0000	1241 S MAJOR ST	Salt Lake City	UT	84111	FREE WESLEYAN CHURCH OF TONGA IN UTAH	CC	MU-8
16-07-354-013-0000	1325 S MAIN ST	Salt Lake City	UT	84115	DAGNEY GROUP LLC	CC	FB-UN2
16-07-354-014-0000	28 E 1300 S	Salt Lake City	UT	84115	THE DAGNEY GROUP, LLC	CC	FB-UN2
16-07-354-015-0000	1345 S MAIN ST	Salt Lake City	UT	84115	L.L.C. BMP II VENTURES	CC	FB-UN2
16-07-354-017-0000	1337 S MAIN ST	Salt Lake City	UT	84115	BMP VENTURES LLC	CC	FB-UN2
16-07-355-001-0000	40 E 1300 S	Salt Lake City	UT	84115	NATE WADE INVESTMENT	CC	FB-UN2
16-07-355-002-0000	60 E 1300 S	Salt Lake City	UT	84115	DORINA C LOCKHART	CC	FB-UN2
16-07-355-003-0000	1325 S MAJOR ST	Salt Lake City	UT	84115	NATE WADE INVESTMENT COMPANY	CC	FB-UN2
16-07-355-004-0000	1331 S MAJOR ST	Salt Lake City	UT	84115	NATE WADE INVESTMENT COMPANY	CC	FB-UN2
16-07-355-005-0000	1335 S MAJOR ST	Salt Lake City	UT	84115	NATE WADE INVESTMENT CO	CC	FB-UN2
16-07-355-006-0000	1345 S MAJOR ST	Salt Lake City	UT	84115	BIG CHEEZ PROPERTY MANAGEMENT LLC	CC	FB-UN2
16-18-101-001-0000	1357 S MAIN ST	Salt Lake City	UT	84115	JOONG Y KIM; JONG I KIM (JT)	CC	FB-UN2
16-18-101-002-0000	1361 S MAIN ST	Salt Lake City	UT	84115	JOONG Y KIM; JONG I KIM (JT)	CC	FB-UN2
16-18-101-003-0000	1375 S MAIN ST	Salt Lake City	UT	84115	JOONG Y KIM; JONG I KIM (JT)	CC	FB-UN2
16-18-101-004-0000	1381 S MAIN ST	Salt Lake City	UT	84115	JOONG Y KIM; JONG I KIM (JT)	CC	FB-UN2
16-18-101-005-0000	1401 S MAIN ST	Salt Lake City	UT	84115	TRUST NOT IDENTIFIED	CC	FB-UN2
16-18-101-006-0000	1405 S MAIN ST	Salt Lake City	UT	84115	1405 MAIN, LLC	CC	FB-UN2
16-18-101-007-0000	1415 S MAIN ST	Salt Lake City	UT	84115	FAMILY HOUSING SOLUTIONS, LLC	CC	FB-UN2
16-18-101-008-0000	1433 S MAIN ST	Salt Lake City	UT	84115	J & S AUTO SERVICE INC	CC	FB-UN2
16-18-101-009-0000	1364 S MAJOR ST	Salt Lake City	UT	84115	THOMAS INVESTMENT HOLDINGS LLC	CC	FB-UN2
16-18-101-010-0000	1376 S MAJOR ST	Salt Lake City	UT	84115	THOMAS INVESTMENT HOLDINGS LLC	CC	FB-UN2
16-18-101-011-0000	1382 S MAJOR ST	Salt Lake City	UT	84115	THOMAS INVESTMENT HOLDINGS LLC	CC	FB-UN2
16-18-101-012-0000	1388 S MAJOR ST	Salt Lake City	UT	84115	THOMAS INVESTMENT HOLDINGS, LLC	CC	FB-UN2
16-18-101-015-0000	1398 S MAJOR ST	Salt Lake City	UT	84115	1405 MAIN, LLC	CC	FB-UN2
16-18-101-016-0000	1406 S MAJOR ST	Salt Lake City	UT	84115	TRUST NOT IDENTIFIED	CC	FB-UN2
16-18-101-017-0000	1412 S MAJOR ST	Salt Lake City	UT	84115	TRUST NOT IDENTIFIED	CC	FB-UN2
16-18-101-018-0000	1420 S MAJOR ST	Salt Lake City	UT	84115	PEREZ ENTERPRISES, INC	CC	FB-UN2
16-18-101-019-0000	1448 S MAJOR ST	Salt Lake City	UT	84115	PEREZ ENTERPRISES, INC	CC	FB-UN2
16-18-101-020-0000	23 E CLEVELAND AVE	Salt Lake City	UT	84115	JORDAN JOHNSON	CC	FB-UN2



PARCEL_SID	PARCEL_ADDR	CITY	STATE	ZIPCODE	OWN_FULL_NAME	ZONING	PROPOSED_ZONE
16-18-101-021-0000	25 E CLEVELAND AVE	Salt Lake City	UT	84115	DEN MARC T DALIPE; NATHALIE JOYCE C LAYDA (JT)	CC	FB-UN2
16-18-101-022-0000	29 E CLEVELAND AVE	Salt Lake City	UT	84115	<Null>	CC	FB-UN2
16-18-101-023-0000	33 E CLEVELAND AVE	Salt Lake City	UT	84115	CORSARIOS, LLC	CC	FB-UN2
16-18-101-024-0000	1392 S MAJOR ST	Salt Lake City	UT	84115	SNOWOWLWOLFESCHLEGELSTEINH SOR-LOKKEN	CC	FB-UN2
16-18-102-001-0000	1359 S MAJOR ST	Salt Lake City	UT	84115	HRM XII, A SERIES OF HR MANAGEMENT, LLC	CC	FB-UN2
16-18-102-003-0000	1363 S MAJOR ST	Salt Lake City	UT	84115	CATALAN PROPERTIES LLC	CC	FB-UN2
16-18-102-004-0000	1379 S MAJOR ST	Salt Lake City	UT	84115	L.L.C CATALAN PROPERTIES	CC	FB-UN2
16-18-102-005-0000	1383 S MAJOR ST	Salt Lake City	UT	84115	L.L.C CATALAN PROPERTIES	CC	FB-UN2
16-18-102-006-0000	1389 S MAJOR ST	Salt Lake City	UT	84115	DANIEL THOMAS	CC	FB-UN2
16-18-102-007-0000	1393 S MAJOR ST	Salt Lake City	UT	84115	L.L.C CATALAN PROPERTIES	CC	FB-UN2
16-18-102-008-0000	1397 S MAJOR ST	Salt Lake City	UT	84115	SOUZA LAND LLC	CC	FB-UN2
16-18-102-009-0000	1401 S MAJOR ST	Salt Lake City	UT	84115	SOUZA LAND LLC	CC	FB-UN2
16-18-102-010-0000	1405 S MAJOR ST	Salt Lake City	UT	84115	SOUZA LAND LLC	CC	FB-UN2
16-18-102-028-0000	1411 S MAJOR ST	Salt Lake City	UT	84115	SOUZA LAND LLC	CC	FB-UN2
16-18-102-029-0000	1421 S MAJOR ST	Salt Lake City	UT	84115	GJACK ENTERPRISES LLC	CC	FB-UN2
16-18-102-030-0000	1356 S STATE ST	Salt Lake City	UT	84115	BIG WORLD PROPERTY LLC	CC	FB-UN2
16-18-102-032-0000	59 E CLEVELAND AVE	Salt Lake City	UT	84115	GJACK ENTERPRISES LLC	CC	FB-UN2